

This book is specially designed for the students who have just started preparing for IELTS, it consists of 80 tests, 20 tests 4 parts each. Good luck with your IELTS

# 80 IELTS LISTENING TESTS

Proper English School

---

# Introduction

*“80 IELTS Listening Tests”* has been prepared by a team of qualified teachers at **Proper English School** to help students overcome their difficulties with the IELTS LISTENING Test.

There are 80 Tests, containing 10 questions, which are designed to equip future IELTS candidates with the necessary skills useful for this section of the test. The first 20 Tests are for Section 1, the next 20 Tests are for Section 2, the third 20 Tests are for Section 3, and the last 20 Tests are for Section 4.

The book also contains a scoreboard where you can track your progress day by day, and compare today’s result to the previous ones.

For each test, you will find the answer keys at the end of the book.

To Download the Audios, you can scan the QR code at the back page of the book, or search on telegram by *“80 Listening Tests”*

# Acknowledgements

We acknowledge the following sources of copyright material.

*“Cambridge IELTS 7”*

*“Cambridge IELTS 8”*

*“Cambridge IELTS 9”*

*“The Official Cambridge Guide to IELTS”*



# PART 1

## TEST 1

Questions 1-6

Complete the notes below.

Write **NO MORE THAN TWO WORDS AND/OR A NUMBER** for each answer.

<b>PRESTON PARK RUN</b>	
Details of run	
<b>Example</b>	
Day of Park Run:	<u>Saturday</u>
Start of run:	in front of the <b>1</b> .....
Time of start:	<b>2</b> .....
Length of run:	<b>3</b> .....
At end of run:	volunteer scans <b>4</b> .....
Best way to register:	on the <b>5</b> .....
Cost of run:	<b>6</b> £ .....

Questions 7-10

Complete the notes below.

Write **NO MORE THAN TWO WORDS AND/OR A NUMBER** for each answer.

<b>Volunteering</b>	
Contact name: Pete	7 .....
Phone number:	<b>8</b> .....
Activities: setting up course	
<b>9</b> .....	the runners
<b>10</b> .....	for the weekly report

# TEST 2

Questions 1-6

Complete the notes below.

Write **NO MORE THAN TWO WORDS AND/OR A NUMBER** for each answer.

<b>Short Story Competition</b>	
<b>Entry Details Example</b>	
Cost of entry:	<u>£5</u>
Length of story:	approximately <b>1</b> .....
	Story must include: a <b>2</b> .....
Minimum age:	<b>3</b> .....
Last entry date:	1st <b>4</b> .....
Web address:	www. <b>5</b> ..... .com
Don't:	<b>6</b> ..... the story to the organisers

Questions 7-10

Complete the sentences below.

Write **NO MORE THAN TWO WORDS** for each answer.

## Judging and Prize Details

The competition is judged by **7** .....

The top five stories will be available **8** .....

The top story will be chosen by the **9** .....

The first prize is a place at a writers' workshop in **10** .....

# TEST 3

Questions 1-5

Complete the form below.

Write **NO MORE THAN TWO WORDS AND/OR A NUMBER** for each answer.

<b>SARAH'S HEALTH &amp; FITNESS CLUB</b> <b>MEMBERSHIP FORM</b>	
<b>Example</b>	
First name:	<u>Harry</u>
Last name:	<b>1</b> .....
Date of Birth:	Day: 11th; Month: December; Year: <b>2</b> .....
Type of Membership:	<b>3</b> .....
Activities:	Badminton and <b>4</b> .....
Payment details:	Total: £450
	To be paid <b>5</b> .....

Questions 6-10

Answer the questions below.

Write **NO MORE THAN TWO WORDS** for each answer.

<b>Lifestyle questionnaire</b>	
What exercise do you do regularly?	<b>6</b> .....
Do you have any injuries?	has a <b>7</b> .....
What is your goal or target?	a better <b>8</b> .....
What is your occupation?	a <b>9</b> .....
How did you hear about the club?	<b>10</b> .....

# TEST 4

Questions 1-6

Complete the table below.

Write **NO MORE THAN ONE WORD AND/OR A NUMBER** for each answer.

Community Centre Evening Classes				
Class	Where	When	What to bring	Cost
Painting with watercolours	<i>Example</i> in the <i>hall</i>	at <b>1</b> ..... pm on Tuesdays	water jar and set of <b>2</b> .....	£45 – four classes
Maori language	the small room at the <b>3</b> ..... of the building	starts in <b>4</b> .....	small recorder	£40 – five classes
Digital photography	room 9	6 pm Wednesday evenings	the <b>5</b> ..... for the camera	<b>6</b> £ ..... – eight classes

Questions 7-10

Complete the sentences below.

Write **ONE WORD ONLY** for each answer.

- 7 The watercolours class suits people who are .....
- 8 To find out about the Maori language class, contact Jason.....
- 9 For the photography class, check the ..... for the camera.
- 10 There is a trip to a local ..... in the final week of the photography class.

# TEST 5

Questions 1-10

Complete the notes below.

Write **ONE WORD AND/OR A NUMBER** for each answer.

## City Transport Lost Property Enquiry

### Example

Main item lost: suitcase

**Description of main item:** black with thin **1** ..... stripes

**Other items:** a set of **2** ..... keys

some documents

a **3** ..... in a box

a blue **4** .....

### Journey details

Date and time: 2.00 -2.30 pm on **5** .....

Basic route: caller travelled from the **6** ..... to Highbury

Mode of travel: caller thinks she left the suitcase in a **7** .....

### Personal details

Name: Lisa **8** .....

Address: 15A **9** ..... Rd, Highbury

Phone number: **10** .....



# TEST 6

Questions 1-10

Complete the notes below.

Write **ONE WORD AND/OR A NUMBER** for each answer.

<b>ACCOMMODATION FORM: RENTAL PROPERTIES</b>	
<b>Example</b>	<b>Answer</b>
Name:	Jane <u>Ryder</u>
Contact phone number:	<b>1</b> (0044) .....
Email address:	<b>2</b> richard@ ..... .co.uk
Occupation:	a local <b>3</b> .....
Type of accommodation:	a 2-bedroom apartment wanted (must have its own <b>4</b> .....) no <b>5</b> ..... required (family bringing theirs) a <b>6</b> ..... in the kitchen is preferable
Preferred location:	near a <b>7</b> .....
Maximum rent:	<b>8</b> ..... per month
Other requests:	the accommodation has to be <b>9</b> ..... in the daytime
How did you first hear about us?	through a <b>10</b> .....

# TEST 7

Questions 1-6

Complete the table below.

Write **NO MORE THAN ONE WORD AND/OR A NUMBER** for each answer.

Hostel accommodation in Darwin		
Name	Price per person (dormitory rooms)	Comments and reviews
<p><i>Example</i></p> <p><u>Top</u></p> <p><b>End Backpackers</b></p>	\$19	<ul style="list-style-type: none"> <li>• parking available</li> <li>• staff are <b>1</b> .....</li> <li>• nice pool</li> <li>• air-conditioning is too <b>2</b> .....</li> </ul>
<b>Gum Tree Lodge</b>	<b>3</b> \$ .....	<ul style="list-style-type: none"> <li>• good quiet location</li> <li>• pool and gardens</li> <li>• <b>4</b> ..... in the dormitories</li> </ul>
<b>Kangaroo Lodge</b>	\$22	<ul style="list-style-type: none"> <li>• downtown location</li> <li>• reception at the lodge is always open</li> <li>• no lockers in the rooms</li> <li>• the <b>5</b> ..... are very clean</li> <li>• seems to be a <b>6</b> ..... every night</li> </ul>

*Questions 7-10*

*Complete the notes below.*

*Write **ONE WORD ONLY** for each answer.*

**Kangaroo Lodge**

Address: on **7** ..... Lane

**General information about hostel accommodation**

- sheets are provided
- can hire a **8** .....
- **9** ..... is included
- a shared **10** ..... is available

# TEST 8

Questions 1-10

Complete the notes below.

Write **NO MORE THAN TWO WORDS AND/OR A NUMBER** for each answer.

## Hilary Lodge Retirement Home

### Example

The name of the manager is Cathy

### Activities programme involving volunteers

Monday evenings: computer training

- Training needed in how to produce **1** .....

Tuesday afternoons: singing

- The home has a **2** ..... and someone to play it

Thursday mornings: growing **3** .....

- The home doesn't have many **4** ..... for gardening

Once a month: meeting for volunteers and staff

### Interview

- Go in on **5** ....., any time
- Interview with assistant called **6** .....
- Address of home: 73 **7** ..... Road

### 'Open house' days

- Agreed to help on **8** .....
- Will show visitors where to **9** .....
- Possibility of talking to a **10** ..... reporter

# TEST 9

Questions 1-5

Complete the notes below.

Write **NO MORE THAN THREE WORDS** for each answer.

## Transport from Airport to Milton

**Example**

**Answer**

**Distance:**

147 miles

**Options:**

- Car hire
  - don't want to drive
- **1** .....
- expensive
- Greyhound bus
  - \$15 single, \$27.50 return
  - direct to the **2** .....
  - long **3** .....
- Airport Shuttle
  - **4** ..... service
  - every 2 hours
  - \$35 single, \$65 return
  - need to **5** .....

Questions 6-10

Complete the notes below.

Write **ONE WORD AND/OR A NUMBER** for each answer.

<b>AIRPORT SHUTTLE BOOKING FORM</b>			
<b>TO:</b>	Milton		
<b>Date:</b>	<b>6</b> .....	<b>No. of passengers:</b>	One
<b>Bus Time:</b>	<b>7</b> ..... pm	<b>Type of ticket:</b>	Single
<b>Name:</b>	Janet <b>8</b> .....		
<b>Flight No:</b>	<b>9</b> .....	<b>From:</b>	London Heathrow
<b>Address in Milton:</b>	Vacation Motel, 24, Kitchener Street		
<b>Fare:</b>	\$35		
<b>Credit Card No:</b>	(Visa) <b>10</b> .....		

# TEST 10

Questions 1-10

Complete the notes below. .

Write **NO MORE THAN THREE WORDS AND/OR A NUMBER** for each answer.

## CAR INSURANCE

<i>Example</i>	<i>Answer</i>
Name:	<u>Patrick Jones</u>

**Address:** 1 ....., Greendale

**Contact number:** 730453

**Occupation:** 2 .....

**Size of car engine:** 1200cc

**Type of car:**

**Manufacturer:** Hewton

**Model:** 3 .....

**Year:** 1997

**Previous insurance company:** 4 ..... **Any insurance claims in the last five years?**

Yes ✓

No

**If yes, give brief details:**

Car was 5 ..... in 1999

**Name(s) of other driver(s):**

Simon 6 .....

**Relationship to main driver:** 7 .....

**Start date:** 31 January

**Uses of car:** - social

-8 .....

**Recommended Insurance arrangement**

**Name of company:** 9 .....

**Annual cost:** 10 \$ .....

# TEST 11

Questions 1-2

Complete the notes below.

Write **NO MORE THAN THREE WORDS AND/OR A NUMBER** for each answer.

<i>Example</i>	<i>Answer</i>
Type of job required:	<u>Part-time</u>

Student is studying **1** .....

Student is in the **2** ..... year of the course.

Questions 3-5

Complete the table below.

Write **NO MORE THAN TWO WORDS** for each answer.

Position Available	Where	Problem
Receptionist	in the <b>3</b> .....	evening lectures
<b>4</b> .....	in the Child Care Centre	too early
Clerical Assistant	in the <b>5</b> .....	evening lectures



Questions 6-10

Complete the form below.

Write **NO MORE THAN THREE WORDS AND/OR A NUMBER** for each answer.

<b>STUDENT DETAILS</b>	
<b>Name:</b>	Anita Newman
<b>Address:</b>	<b>6</b> ..... Room No. <b>7</b> .....
<b>Other skills:</b>	Speaks some Japanese
<b>Position available:</b>	<b>8</b> ..... at the English Language Centre
<b>Duties:</b>	Respond to enquiries and <b>9</b> .....
<b>Time of interview:</b>	Friday at <b>10</b> ..... a.m.

# TEST 12

Questions 1-6

Complete the form below.

Write **NO MORE THAN THREE WORDS AND/OR A NUMBER** for each answer.

<b>HOMESTAY APPLICATION</b>		
<b>Example</b>	<b>Answer</b>	
Surname:	<u>Yuichini</u>	
First name:	1 .....	
Sex:	Female	<b>Nationality:</b> Japanese
Passport number:	2 .....	<b>Age:</b> 28 years
Present address:	Room 21C, Willow College	
Length of homestay:	Approx 3 .....	
Course enrolled in:	4 .....	
Family preferences:	no 5 .....	
	no objection to 6 .....	

Questions 7-10

Answer the questions below.

Write **NO MORE THAN TWO WORDS** for each answer.

- 7 What does the student particularly like to eat? .....
- 8 What sport does the student play? .....
- 9 What mode of transport does the student prefer? .....
- 10 When will the student find out her homestay address? .....

## TEST 13

Questions 1-2

Circle the correct letter, **A**, **B** or **C**.

**Example**

In the library George found

- A a book.
- B a brochure.
- C a newspaper

- 1 In the lobby of the library George saw
  - A a group playing music.
  - B a display of instruments.
  - C a video about the festival.
  
- 2 George wants to sit at the back so they can
  - A see well.
  - B hear clearly.
  - C pay less.

Questions 3-8

Complete the form below.

Write **NO MORE THAN TWO WORDS AND/OR A NUMBER** for each answer.

<b>SUMMER MUSIC FESTIVAL BOOKING FORM</b>			
<b>NAME:</b>		George O'Neil	
<b>ADDRESS:</b>		3 ....., Westsea	
<b>POSTCODE:</b>		4 .....	
<b>TELEPHONE:</b>		5 .....	
Date	Event	Price per ticket	No. of tickets
5 June	Instrumental group – Guitarrini	£7.50	2
17 June	Singer (price includes 6 ..... in the garden)	£6	2
22 June	7 ..... (Anna Ventura)	£7.00	1
23 June	Spanish Dance & Guitar Concert	8 £ .....	9 .....
<b>NB</b> Children / Students / Senior Citizens have 10 ..... discount on all tickets.			

# TEST 14

Questions 1-3

Complete the form below.

Write **NO MORE THAN THREE WORDS AND/OR NUMBER** for each answer.

<b>TOTAL INSURANCE INCIDENT REPORT</b>	
<b>Example</b>	<b>Answer</b>
<b>Name</b>	<u>Michael Alexander</u>
<b>Address</b>	24 Manly Street, 1 ..... , Sydney
<b>Shipping agent</b>	2 .....
<b>Place of origin</b>	China
<b>Date of arrival</b>	3 .....
<b>Reference number</b>	601 ACK

Questions 4-10

Complete the table below.

Write **ONE WORD AND/OR A NUMBER** for each answer.

<b>Item</b>	<b>Damage</b>	<b>Cost to repair/replace</b>
Television	The <b>4</b> ..... needs to be replaced	Not known
The <b>5</b> ..... cabinet	The <b>6</b> ..... or the cabinet is damaged	<b>7</b> \$ .....
Dining room table	A <b>8</b> ..... is split	\$200
Set of China	Six <b>9</b> ..... were broken	About <b>10</b> \$ ..... in total

# TEST 15

Questions 1-3

Complete the form below.

Write **ONE WORD AND/OR A NUMBER** for each answer.

<b>Rented Properties Customer's Requirements</b>	
<b>Name:</b>	Steven Godfrey
<i>Example</i>	<i>Answer</i>
<b>No. of bedrooms:</b>	<u>four</u>
<b>Preferred location:</b>	in the <b>1</b> ..... area of town
<b>Maximum monthly rent:</b>	<b>2</b> £ .....
<b>Length of let required:</b>	<b>3</b> .....
<b>Starting:</b>	September 1st

Questions 4-8

Complete the table below.

Write **ONE WORD AND/OR A NUMBER** for each answer.

Address	Rooms	Monthly rent	Problem
Oakington Avenue	living/dining room, separate kitchen	£550	no <b>4</b> .....
Mead Street	large living room and kitchen, bathroom and a cloakroom	£580	the <b>5</b> ..... is too large
Hamilton Road	living room, kitchen-diner, and a <b>6</b> .....	£550	too <b>7</b> .....
Devon Close	living room, dining room, small kitchen	<b>8</b> £ .....	none

*Questions 9-10*

Choose **TWO** letters, **A-E**.

Which **TWO** facilities in the district of Devon Close are open to the public at the moment?

- A** museum
- B** concert hall
- C** cinema
- D** sport center
- E** swimming pool

# TEST 16

Questions 1-10

Complete the notes below.

Write **NO MORE THAN TWO WORDS AND/OR NUMBER** for each answer.

## West Bay Hotel – details of job

**Example**

**Answer**

- Newspaper advert for temporary staff

- Vacancies for **1** .....
- Two shifts
- Can choose your **2** ..... (must be the same each week)
- Pay: £5.50 per hour, including a **3** .....
- A **4** ..... is provided in the hotel
- Total weekly pay: £231
- Dress: a white shirt and **5** ..... trousers (not supplied)  
a **6** ..... (supplied)
- Starting date: **7** .....
- Call Jane **8** ..... (Service Manager) before **9** .....  
tomorrow (Tel: 832009)
- She'll require a **10** .....



# TEST 17

Questions 1-10

Complete the notes below.

Write **NO MORE THAN THREE WORDS AND/OR A NUMBER** for each answer.

## JOB ENQUIRY

*Example*

Work at: a restaurant

- **Type of work: 1** .....
- **Number of hours per week:** 12 hours
- **Would need work permit**
- **Work in the: 2** ..... branch
- **Nearest bus stop:** next to **3** .....
- **Pay: 4** £ ..... an hour
- **Extra benefits:**
  - a free dinner
  - extra pay when you work on **5** .....
  - transport home when you work **6** .....
- **Qualities required:**
  - **7** .....
  - ability to **8** .....
- **Interview arranged for:** Thursday **9** ..... at 6 p.m.
- **Bring the names of two referees**
- **Ask for:** Samira **10** .....

# TEST 18

Questions 1-10

Complete the notes below.

Write **ONE WORD AND/OR NUMBER** for each answer.

<b>Accommodation Form – Student Information</b>	
<b>Example</b>	
Type of accommodation:	<b>hall</b> of residence
Name:	Anu <b>1</b> .....
Date of birth:	<b>2</b> .....
Country of origin:	India
Course of study:	<b>3</b> .....
Number of years planned in hall:	<b>4</b> .....
Preferred catering arrangement:	half board
Special dietary requirements:	no <b>5</b> ..... (red)
Preferred room type:	a single <b>6</b> .....
Interests:	the <b>7</b> ..... badminton
Priorities in choice of hall:	to be with other students who are <b>8</b> ..... to live outside the <b>9</b> ..... to have a <b>10</b> ..... area for socialising
Contact phone number:	667549

# TEST 19

Questions 1-5

Complete the table below.

Write **ONE WORD AND/OR A NUMBER** for each answer.

Apartments	Facilities	Other Information	Cost
<b>Rose Garden Apartments</b>	Studio flat	<i>Example</i> entertainment programme: Greek <u>dancing</u>	£219
<b>Blue Bay Apartments</b>	Large salt-water swimming pool	-Just <b>1</b> ..... Metres from beach - near shops	£275
<b>2</b> .....	terrace	watersports	£490
<b>The Grand</b>	- Greek paintings - <b>3</b> .....	- overlooking <b>4</b> ..... - near a supermarket and a disco	<b>5</b> £ .....

Questions 6-10

Complete the table below.

Write **ONE WORD AND/OR A NUMBER** for each answer.

<b>GREEK ISLAND HOLIDAYS</b>	
<b>Insurance Benefits</b>	<b>Maximum Amount</b>
Cancellation	<b>6</b> £ .....
Hospital	£600. Additional benefit allows a <b>7</b> ..... to travel to resort
<b>8</b> .....departure	Up to £1000. Depends on reason
Personal belongings	Up to £3000; £500 for one <b>9</b> .....
Name of Assistant Manager: Ben <b>10</b> .....	
Direct phone line: 081260 543216	

## TEST 20

Questions 1-4

Complete the notes below.

Write **ONE WORD ONLY** for each answer.

Health Centres		
Name of centre	Doctor's name	Advantage
The Harvey Clinic	<i>Example</i> Dr <u>Green</u>	especially good with <b>1</b> .....
The <b>2</b> ..... Health Practice	Dr Fuller	offers <b>3</b> ..... appointments
The Shore Lane Health Centre	Dr <b>4</b> .....	

Questions 5-6

Choose **TWO** letters, **A-E**.

Which **TWO** of the following are offered free of charge at Shore Lane Health Centre?

- A acupuncture
- B employment medicals
- C sports injury therapy
- D travel advice
- E vaccinations

*Questions 7-10**Complete the table below.**Write NO MORE THAN TWO WORDS AND/OR A NUMBER for each answer.*

<b>Talks for patients at Shore Lane Health Centre</b>			
<b>Subject of talk</b>	<b>Date/Time</b>	<b>Location</b>	<b>Notes</b>
Giving up smoking	25 <sup>th</sup> February at 7 pm	room 4	useful for people with asthma or <b>7</b> ..... problems
Healthy eating	1 <sup>st</sup> March at 5pm	the <b>8</b> ..... (Shore Lane)	anyone welcome
Avoiding injuries during exercise	9 <sup>th</sup> March at <b>9</b> .....	room 6	for all <b>10</b> .....

# PART 2

## TEST 21

Questions 11-14

Complete the table below.

Write **NO MORE THAN THREE WORDS AND/OR A NUMBER** for each answer.

PACTON-ON-SEA BUS TOUR		
Bus stops	Location	Things to see
Bus stop 1	train station	start of tour
Bus stop 2	the aquarium	dolphins and <b>11</b> .....
Bus stop 3	<b>12</b> .....	yachts and power boats
Bus stop 4	<b>13</b> ..... centre	very old <b>14</b> .....

Questions 15-20

Complete the sentences below.

Write **NO MORE THAN TWO WORDS AND/OR A NUMBER** for each answer.

- 15** You need to have a ..... to buy a ticket for £10.
- 16** The bus tour lasts ..... in total.
- 17** The cost of the bus ticket includes entrance to the .....
- 18** You can listen to an audio commentary which has been made by the .....
- 19** If the weather is wet, it is a good idea to bring .....
- 20** Don't forget to bring your ..... when you book online.

## TEST 22

Questions 11-17

Complete the questions below.

Write **NO MORE THAN THREE WORDS** for each answer.

### Sea Life Centre – information

- 11 What was the Sea Life Centre previously called? .....
- 12 What is the newest attraction called? .....
- 13 When is the main feeding time? .....
- 14 What can you do with a VIP ticket? .....
- 15 What special event will the Sea Life Centre arrange for you? .....
- 16 Where will the petition for animal conservation be sent to? .....
- 17 What can you use to test what you have learnt? .....

Questions 18-20

What does the guide say about each attraction?

Choose **THREE** answers from the box and write the correct letter, **A-E**, next to Questions 18-20.

- |          |                |
|----------|----------------|
| <b>A</b> | Aquarium       |
| <b>B</b> | Crocodile Cave |
| <b>C</b> | Penguin Park   |
| <b>D</b> | Seal Centre    |
| <b>E</b> | Turtle Town    |

- 18 must not miss .....
- 19 temporarily closed .....
- 20 large queues .....

## TEST 23

*Questions 11-14*

*Choose the correct letter, A, B or C.*

- 11** The next event at the hotel will be a
- A trade fair.
  - B wedding.
  - C party.
- 12** The number of guests will be
- A less than 50.
  - B from 50 to 100.
  - C more than 100.
- 13** Guests will start arriving at
- A 7.15.
  - B 7.30.
  - C 7.45.
- 14** The entertainment will be a
- A live band.
  - B comedian.
  - C magician.



*Questions 15-17*

Who will be responsible for the following jobs as the guests arrive?

Choose **THREE** answers from the box and write the correct letter, **A-E**, next to Questions 15-17.

<b>A</b>	Susan
<b>B</b>	Ahmed
<b>C</b>	Gary
<b>D</b>	Olav
<b>E</b>	Monica

- 15** offer drinks to guests .....
- 16** take guests' coats and hats .....
- 17** show guests where to go .....

*Questions 18-20*

Complete the sentences below.

Write **NO MORE THAN THREE WORDS** for each answer.

**General instructions**

In order to get the guests to move to the restaurant the hotel manager will **18** .....

Seating plans will be placed on each table and also in the **19** .....

There will be a total of three **20** .....

## TEST 24

*Questions 11-12*

Choose **TWO** letters, **A-E**.

Which **TWO** tasks will the volunteers in Group A be responsible for?

- A widening pathways
- B planting trees
- C picking up rubbish
- D putting up signs
- E building fences

*Questions 13-14*

Choose **TWO** letters, **A-E**.

Which **TWO** items should volunteers in Group A bring with them?

- A food and water
- B boots
- C gloves
- D raincoats
- E their own tools

Questions 15-20

Label the plan below.

## Hadley Park Community Gardens Project

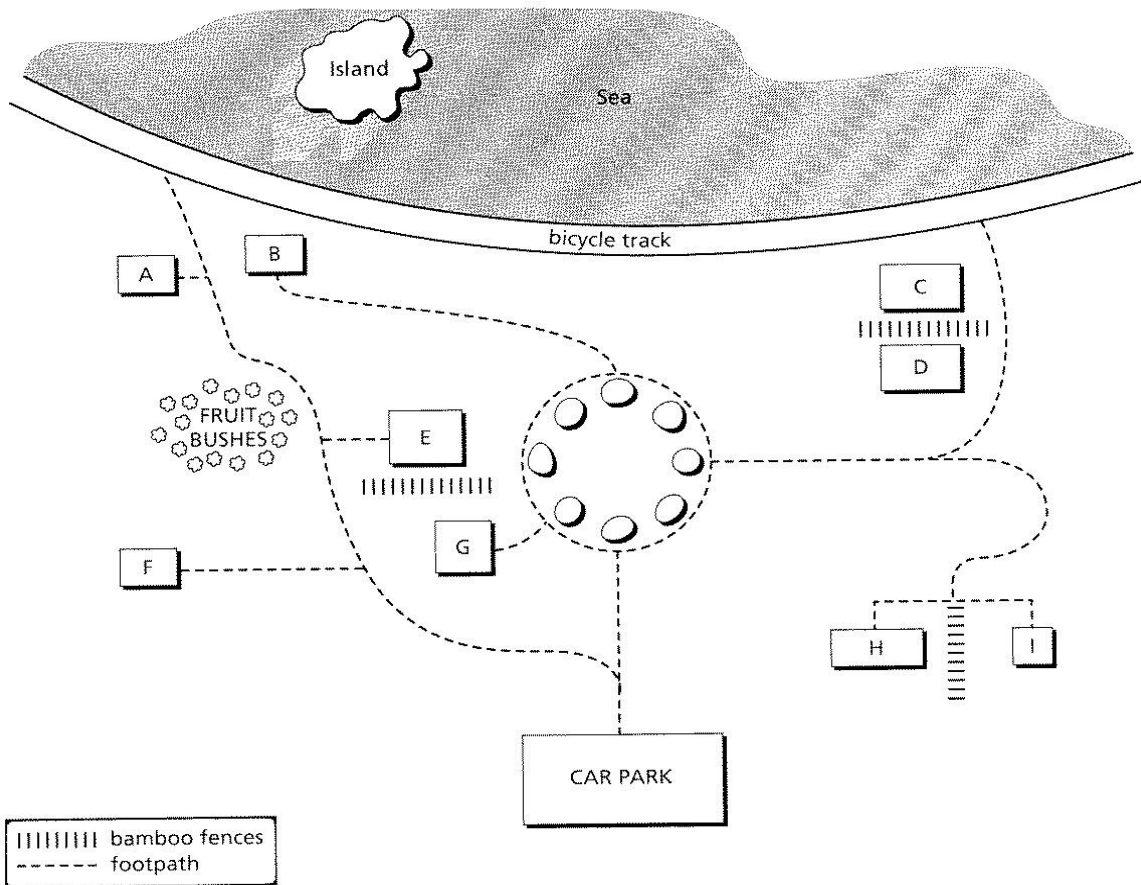

Write the correct letter, A-I, next to Questions 15-20.

- 15 Vegetables beds .....
- 16 Bee hives .....
- 17 Seating .....
- 18 Adventure playground .....
- 19 Sand area .....
- 20 Pond .....

# TEST 25

Questions 11-15

Label the map below.

Write the correct letter, **A-H**, next to Questions 11-15.

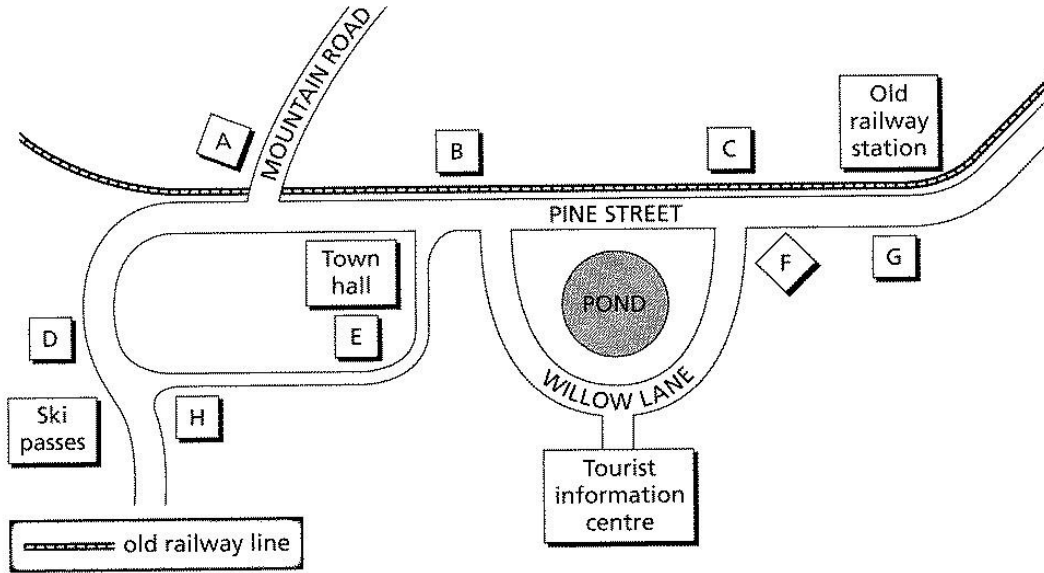

- 11 supermarket .....
- 12 climbing supplies store .....
- 13 museum .....
- 14 bike hire .....
- 15 café .....

*Questions 16-20*

What comment does the speaker make about each of the following tracks?

*Write the correct letter, A, B or C, next to Questions 16-20.*

- A** It is possible to get lost here.
- B** It only offers basic accommodation.
- C** It requires physical strength.

**Track**

- 16 North Point .....
- 17 Silver River .....
- 18 Valley Crossing .....
- 19 Stonebridge .....
- 20 Henderson Ridge .....

# TEST 26

## Questions 11-15

Complete the sentences below.

Write **NO MORE THAN TWO WORDS** for each answer.

The police officer suggests neighbours give each other their **11** .....

Neighbours should discuss what to do if there's any kind of **12** .....

It's a good idea to leave on the **13** .....

Think carefully about where you put any **14** .....

It's a good idea to buy good-quality **15** .....

## Questions 16-20

Which crime prevention measure is proposed for each area affected by crime?

Choose **FIVE** answers from the box and write the correct letter, **A-G**, next to Questions 16-20.

<b>Proposed crime prevention measures</b>	
<b>A</b>	install more lighting
<b>B</b>	have more police officers on patrol
<b>C</b>	remove surrounding vegetation
<b>D</b>	contact local police
<b>E</b>	fix damage quickly
<b>F</b>	change road design
<b>G</b>	use security cameras

### **Areas affected by crime**

- 16** skate park .....
- 17** local primary schools .....
- 18** Abbotsford Street .....
- 19** shops on Victoria Street .....
- 20** supermarket car park .....

## TEST 27

Questions 11-16

Choose the correct letter, **A**, **B** or **C**.

### Anglia Sculpture Park

- 11 The land where the Sculpture Park is located was previously
- A completely covered by forest.
  - B the site of a private house.
  - C occupied by a factory.
- 12 What is unusual about the Anglia Sculpture Park?
- A Artists have made sculptures especially for it.
  - B Some of its sculptures were donated by the artists.
  - C It only shows contemporary sculptures.
- 13 What is the theme of Joe Tremain's 'burnt' sculptures?
- A the contrast between nature and urban life
  - B the effect of man on the environment
  - C the violence of nature
- 14 The path by the Lower Lake
- A is rather wet in some places.
  - B has recently been repaired.
  - C is difficult to walk on.
- 15 What does the speaker say about the Visitor Centre?
- A It is being enlarged at present.
  - B It has received an international award.
  - C It was designed by a Canadian architect.
- 16 Today, visitors can buy snacks and sandwiches
- A at the kiosk.
  - B in the Terrace Room.
  - C at the Lower Lake Café.

Questions 17-20

Label the map below.

Write the correct letter, A-F, next to Questions 17-20.

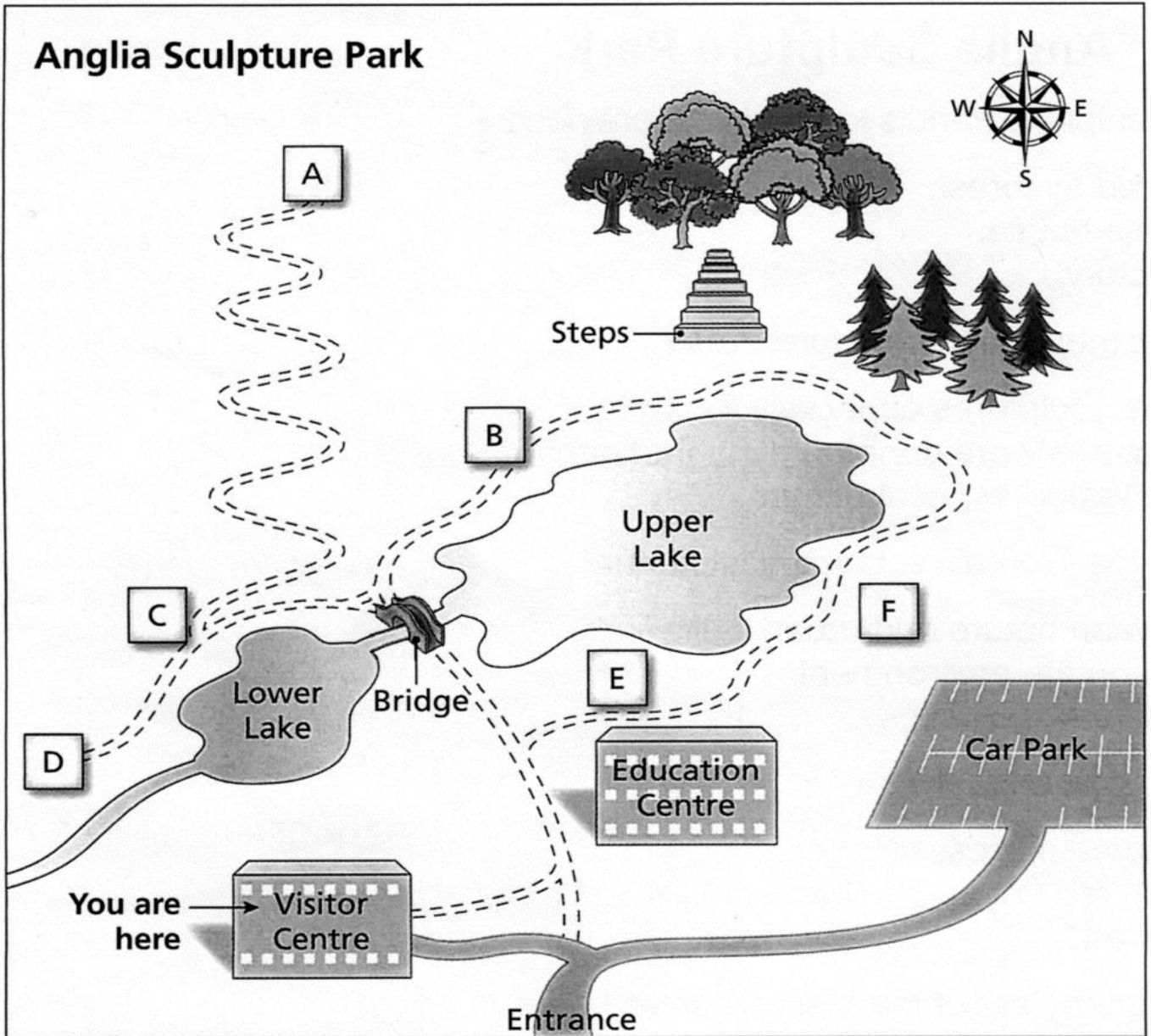

- 17 Joe Tremain sculptures
- 18 Giorgio Catalucci bird sculptures
- 19 Garden Gallery
- 20 Long House



# TEST 28

Questions 11-15

Label the plan below.

Write the correct letter, **A-H**, next to Questions 11-15.

## Plan of learning Resource Centre (Ground Floor)

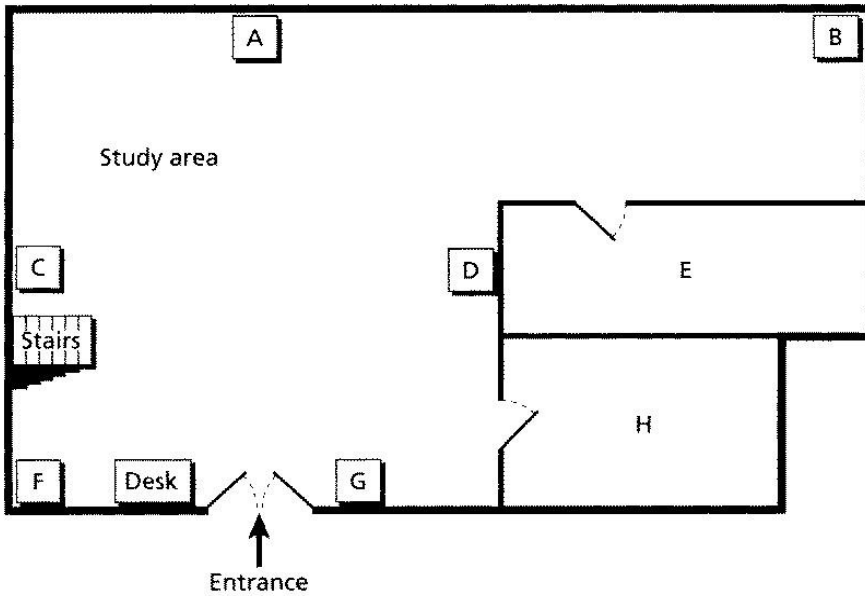

- 11 Newspapers .....
- 12 Computers .....
- 13 Photocopier .....
- 14 Café .....
- 15 Sports books .....

*Questions 16-20**Complete the table below.**Write ONE WORD ONLY for each answer.***New staff responsibilities**

<b>Name</b>	<b>New responsibility</b>
<b>Jenny Reed</b>	Buying <b>16</b> ..... for the Centre
<b>Phil Peshurst</b>	Help with writing <b>17</b> ..... for courses
<b>Tom Salisbury</b>	Information on topics related to the <b>18</b> .....
<b>Saeed Aktar</b>	Finding a <b>19</b> .....
<b>Shilpa Desai</b>	Help with <b>20</b> .....

## TEST 29

### Questions 11-16

Choose the correct letter, **A**, **B** or **C**.

- 11 PS Camping has been organising holidays for
- A 15 years.
  - B 20 years.
  - C 25 years.
- 12 The company has most camping sites in
- A France.
  - B Italy.
  - C Switzerland.
- 13 Which organised activity can children do every day of the week?
- A football
  - B drama
  - C model making
- 14 Some areas of the sites have a 'no noise' rule after
- A 9.30 p.m.
  - B 10.00 p.m.
  - C 10.30 p.m.
- 15 The holiday insurance that is offered by PS Camping
- A can be charged on an annual basis.
  - B is included in the price of the holiday.
  - C must be taken out at the time of booking.
- 16 Customers who recommend PS Camping to friends will receive
- A a free gift.
  - B an upgrade to a luxury tent.
  - C a discount.

*Questions 17-20*

What does the speaker say about the following items?

*Write the correct letter, A, B or C, next to questions 17-20.*

- |          |  |
|----------|--|
| <b>A</b> | They are provided in all tents.                  |
| <b>B</b> | They are found in central areas of the campsite. |
| <b>C</b> | They are available on request.                   |

- 17** barbecues .....  
**18** toys .....  
**19** cool boxes .....  
**20** mops and buckets .....

# TEST 30

Questions 11-12

Label the plan below

Write **NO MORE THAN TWO WORDS** for each answer.

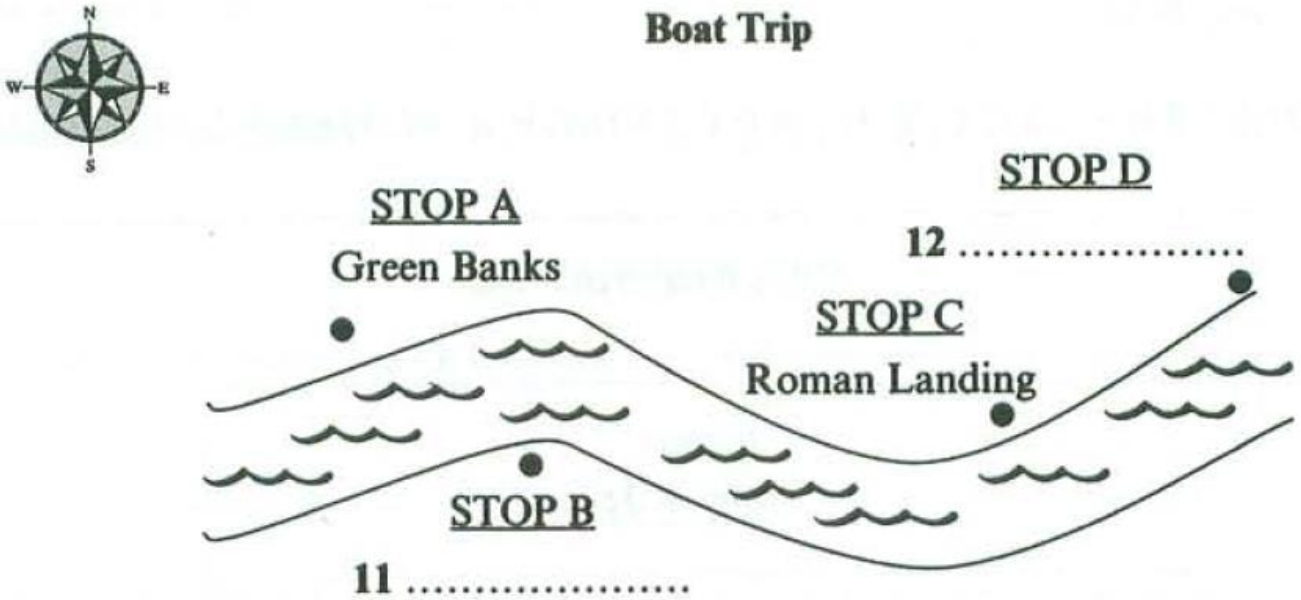

Questions 13-18

Complete the table below.

Write **NO MORE THAN TWO WORDS AND/OR A NUMBER** for each answer.

	Attraction	Further Information
<b>STOP A:</b> Main Booking Office: First boat: 8 a.m. Last boat: 13 ..... p.m.	Palace	<ul style="list-style-type: none"> <li>• has lovely <b>14</b> .....</li> </ul>
<b>STOP B:</b>	<b>15</b> .....	<ul style="list-style-type: none"> <li>• has good <b>16</b> ..... of city centre</li> </ul>
<b>STOP C:</b>	Museum	<ul style="list-style-type: none"> <li>• bookshop specialising in the <b>17</b> ..... of the local area</li> </ul>
<b>STOP D:</b>	Entertainment Complex	<ul style="list-style-type: none"> <li>• <b>18</b> ..... cinema</li> <li>• bowling alley</li> <li>• video games arcade</li> </ul>

Questions 19 and 20

Write **NO MORE THAN THREE WORDS AND/OR A NUMBER** for each answer.

**19** How often do the Top Bus Company tours run?

.....

**20** Where can you catch a Number One Sightseeing Tour from?

.....

# TEST 31

## Questions 11-16

Choose the correct letter, **A**, **B** or **C**.

### SPONSORED WALKING HOLIDAY

- 11** On the holiday, you will be walking for  
**A** 6 days.  
**B** 8 days.  
**C** 10 days.
- 12** What proportion of the sponsorship money goes to charity?

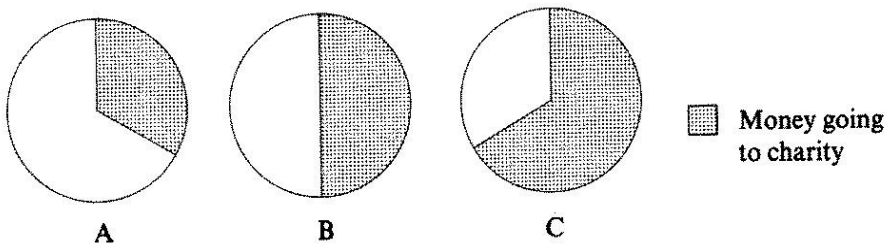

- 13** Each walker's sponsorship money goes to one  
**A** student.  
**B** teacher.  
**C** school.
- 14** When you start the trek you must be  
**A** interested in getting fit.  
**B** already quite fit.  
**C** already very fit.
- 15** As you walk you will carry  
**A** all of your belongings.  
**B** some of your belongings.  
**C** none of your belongings.
- 16** The Semira Region has a long tradition of  
**A** making carpets.  
**B** weaving blankets.  
**C** carving wood.

Questions 17-20

Complete the form below.

Write **ONE WORD ONLY** for each answer.

<b>ITINERARY</b>	
Day 1	arrive in Kishba
Day 2	rest day
Day 3	spend all day in a <b>17</b> .....
Day 4	visit a school
Day 5	rest day
Day 6	see a <b>18</b> ..... with old carvings
Day 7	rest day
Day 8	swim in a <b>19</b> .....
Day 9	visit a <b>20</b> .....
Day 10	depart from kishba



## TEST 32

*Questions 11-14*

*Choose the correct letter, A, B or C.*

- 11** What kind of tour is Sally leading?
- A** a bus tour
  - B** a train tour
  - C** a walking tour
- 12** The original buildings on the site were
- A** houses.
  - B** industrial buildings.
  - C** shops.
- 13** The local residents wanted to use the site for
- A** leisure.
  - B** apartment blocks.
  - C** a sports centre.
- 14** The Tower is at the centre of the
- A** nature reserve.
  - B** formal gardens.
  - C** Bicentennial Park.

Questions 15-17

Label the plan below.

Write **NO MORE THAN TWO WORDS** for each answer.

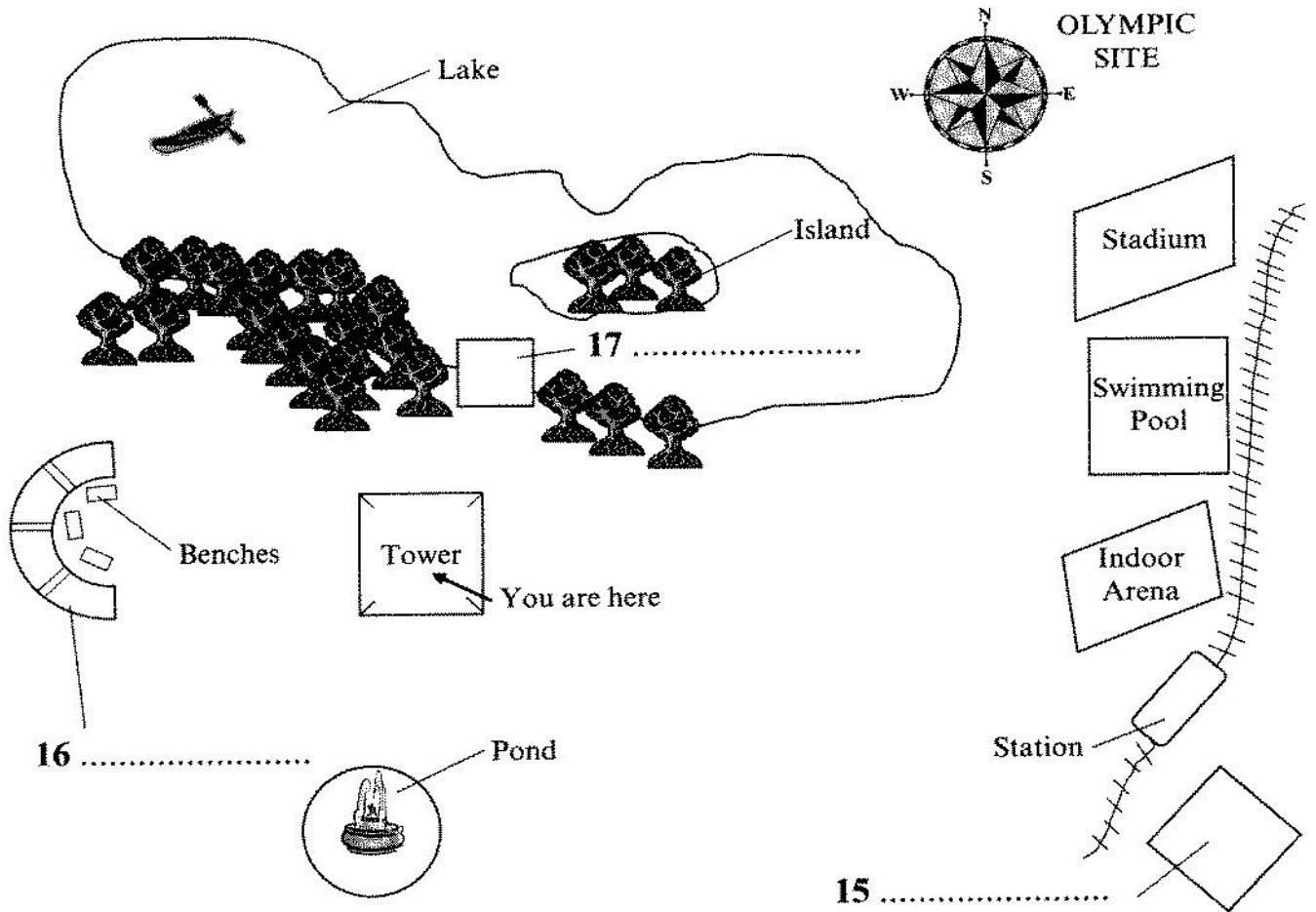

Questions 18-20

Complete the table below.

Write **NO MORE THAN TWO WORDS** for each answer.

**Nature Reserve**

Area	Facility	Activity
The Mangroves	boardwalk	18 .....
Frog Pond	outdoor classroom	19 .....
The Waterbird Refuge	20 .....	bird watching

## TEST 33

Questions 11-15

Complete the sentences below.

Write **NO MORE THAN TWO WORDS AND/OR NUMBER** for each answer.

### The Dinosaur Museum

- 11 The museum closes at ..... p.m. on Mondays.
- 12 The museum is not open on .....
- 13 School groups are met by tour guides in the .....
- 14 The whole visit takes 90 minutes, including ..... minutes for the guided tour.
- 15 There are ..... behind the museum where students can have lunch.

Questions 16-18

Choose **THREE** letters **A-G**.

Which **TWO** activities can students have with them in the museum?

- A food
- B water
- C cameras
- D books
- E bags
- F pens
- G worksheets

Questions 19 and 20

Choose **TWO** letters **A-E**.

Which **TWO** activities can students do after the tour at present?

- A build model dinosaurs
- B watch films
- C draw dinosaurs
- D find dinosaur eggs
- E play computer games

# TEST 34

## Question 11

Choose the correct letter, **A**, **B** or **C**.

- 11** According to the speaker, the main purposes of the park are  
**A** education and entertainment.  
**B** research and education.  
**C** research and entertainment.

## Questions 12-14

Complete the plan below.

Write **NO MORE THAN TWO WORDS** for each answer.

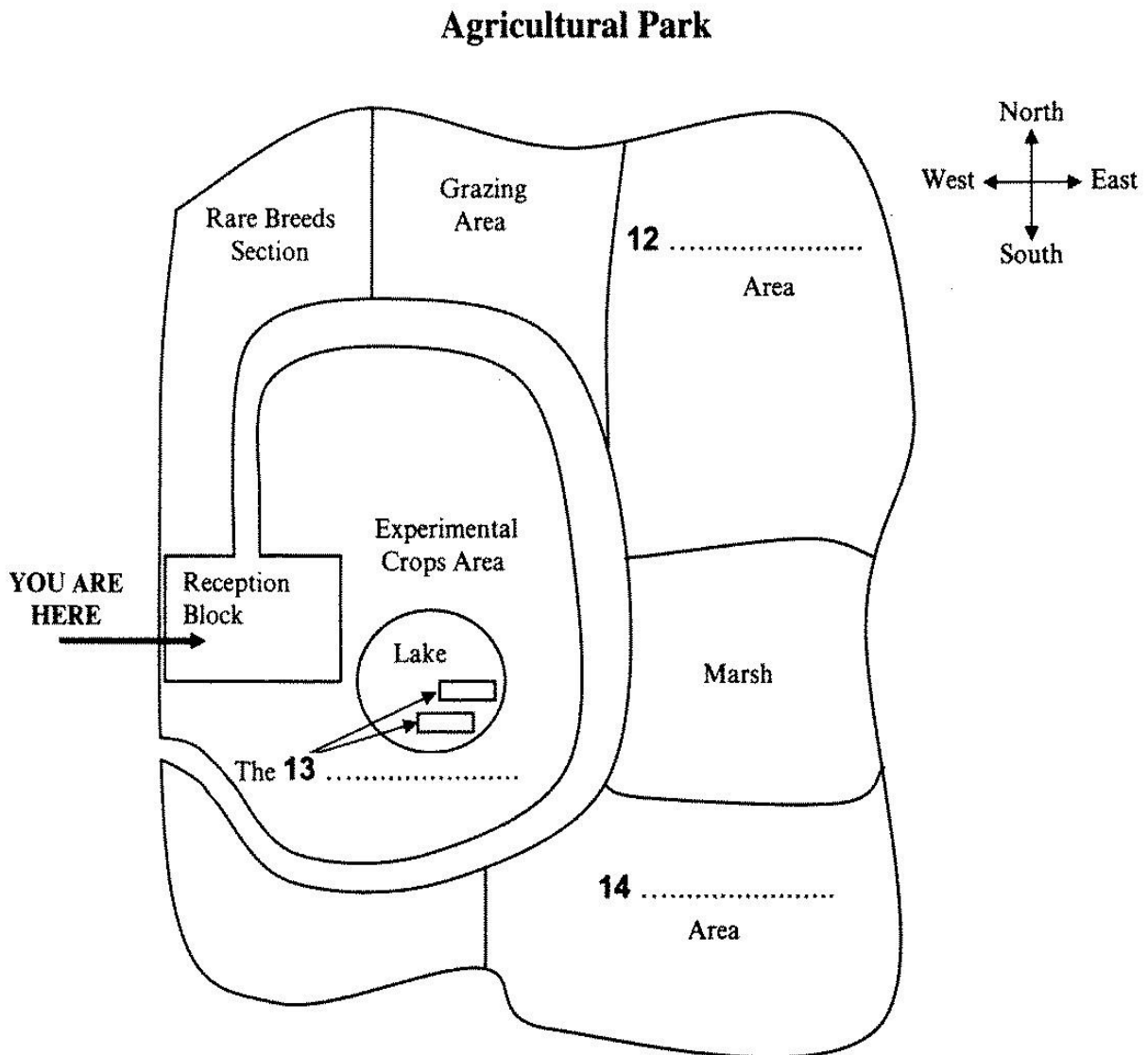

*Questions 15-20*

*Choose the correct letter, A, B or C.*

- 15** When are the experimental areas closed to the public?  
**A** all the year round  
**B** almost all the year  
**C** a short time every year
- 16** How can you move around the park?  
**A** by tram, walking or bicycle  
**B** by solar car or bicycle  
**C** by bicycle, walking or bus
- 17** The rare breed animals kept in the park include  
**A** hens and horses.  
**B** goats and cows.  
**C** goats and hens.
- 18** What is the main purpose of having the Rare Breeds Section?  
**A** to save unusual animals  
**B** to keep a variety of breeds  
**C** to educate the public
- 19** What can you see in the park at the present time?  
**A** the arrival of wild birds  
**B** fruit tree blossom  
**C** a demonstration of fishing
- 20** The shop contains books about  
**A** animals.  
**B** local traditions.  
**C** the history of the park.

# TEST 35

Questions 11-16

Complete the notes below.

Write **NO MORE THAN TWO WORDS AND/OR A NUMBER** for each answer.

## THE NATIONAL ARTS CENTRE

**Well known for:** 11 .....

**Complex consists of:** concert rooms  
 theatres  
 cinemas  
 art galleries  
 public library  
 restaurants  
 a 12 .....

**Historical background:** 1940 – area destroyed by bombs  
 1960s-1970s – Centre was  
 13 ..... and built  
 in 14 ..... – opened to public

**Managed by:** the 15 .....

**Open:** 16 ..... days per year

Questions 17-20

Complete the table below.

Write **NO MORE THAN THREE WORDS AND/OR A NUMBER** for each answer.

Day	Time	Event	Venue	Ticket price
Monday and Tuesday	7.30 p.m.	'The Magic Flute' (opera by Mozart)	<b>17</b> .....	from £8.00
Wednesday	8.00 p.m.	<b>18</b> '.....' (Canadian film)	Cinema 2	<b>19</b> £ .....
Saturday and Sunday	11 a.m. to 10 p.m.	<b>20</b> '.....' (art exhibition)	Gallery 1	free

## TEST 36

*Questions 11-13*

*Choose the correct letter, A, B or C.*

### **Improvement to Red Hill Suburb**

- 11** Community groups are mainly concerned about
- A** pedestrian safety.
  - B** traffic jams.
  - C** increased pollution.
- 12** It has been decided that the overhead power lines will be
- A** extended.
  - B** buried.
  - C** repaired.
- 13** The expenses related to the power lines will be paid for by
- A** the council.
  - B** the power company.
  - C** local businesses.



Questions 14-20

Label the map below.

Write the correct letter, **A-H**, next to questions 14-20.

### Red Hill Improvement Plan

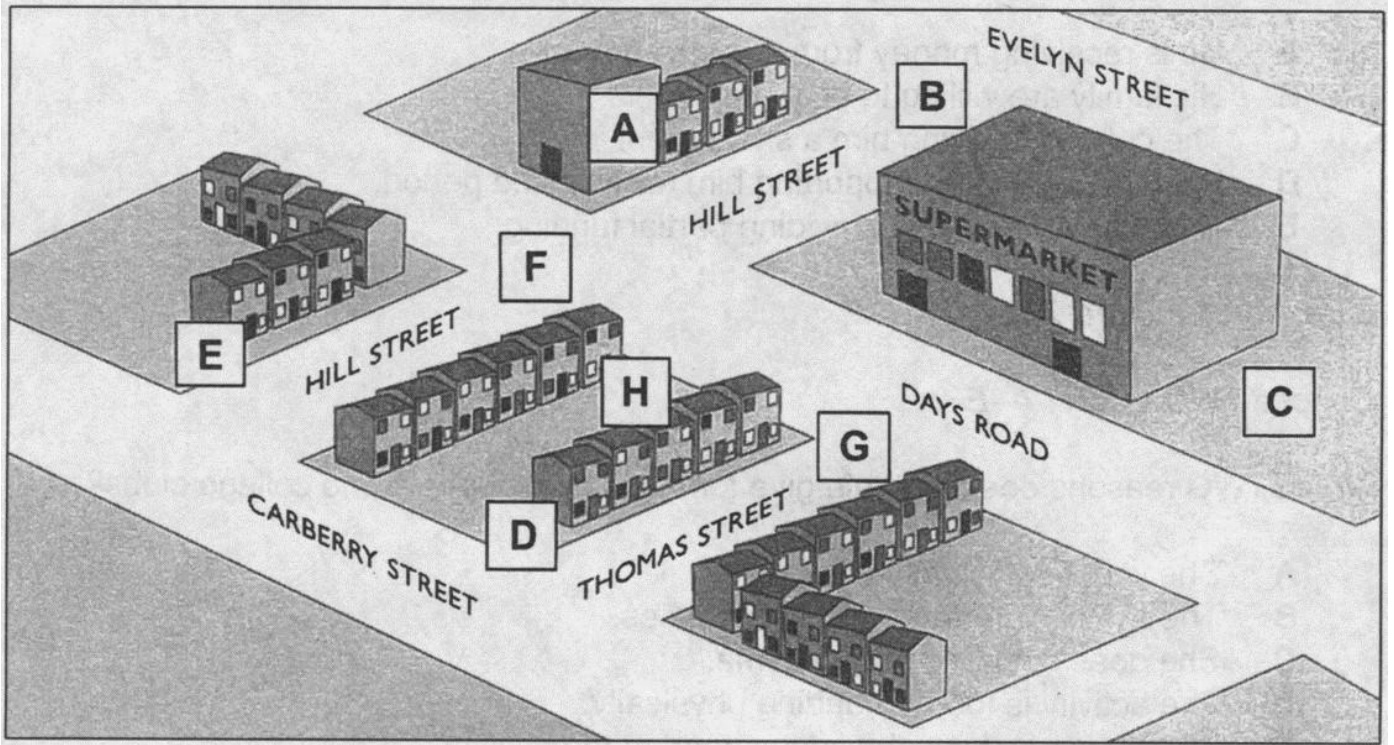

- 14 trees .....
- 15 wider footpaths .....
- 16 coloured road surface .....
- 17 new sign .....
- 18 traffic lights .....
- 19 artwork .....
- 20 children's playground .....

# TEST 37

Questions 11-16

Complete the notes below.

Write **ONE WORD AND/OR NUMBER** for each answer.

**SPORTS WORLD**

- a new **11** ..... of an international sports goods company
- located in the shopping centre to the **12** ..... of Bradcaster
- has sports **13** ..... and equipment on floors 1-3
- can get you any item within **14** ..... days
- shop specializes in equipment for **15** .....
- has a special section which just sells **16** .....

Questions 17 and 18

Choose the correct letter, **A**, **B** or **C**.

- 17** A champion athlete will be in the shop
- A** on Saturday morning only.
  - B** all day Saturday.
  - C** for the whole weekend.
- 18** The first person to answer 20 quiz questions correctly will win
- A** gym membership.
  - B** a video.
  - C** a calendar.

Questions 19 and 20

Choose **TWO** letters **A-E**.

Which **TWO** pieces of information does the speaker give about the fitness test?

- A** You need to reserve a place.
- B** It is free to account holders.
- C** You get advice on how to improve your health.
- D** It takes place in a special clinic.
- E** It is cheaper this month.

## TEST 38

Questions 11-13

Complete the table below.

Write **NO MORE THAN THREE WORDS** for each answer.

### Parks and open spaces

Name of place	Of particular interest	Open
Halland Common	source of River Ouse	24 hours
Holt Island	many different <b>11</b> .....	between <b>12</b> ..... and .....
Longfield Country Park	reconstruction of a 2,000- year-old <b>13</b> ..... with activities for children	daylight hours

Questions 14-16

Choose the correct letter, **A**, **B** or **C**.

### Longfield Park

- 14** As part of Monday's activity, visitors will
- A** prepare food with herbs.
  - B** meet a well-known herbalist.
  - C** dye cloth with herbs.
- 15** For the activity on Wednesday,
- A** only group bookings are accepted.
  - B** visitors should book in advance.
  - C** attendance is free.
- 16** For the activity on Saturday, visitors should
- A** come in suitable clothing.
  - B** make sure they are able to stay for the whole day.
  - C** tell the rangers before the event what they wish to do.

Questions 17-20

Label the map below.

Write the correct letter, A-I, next to questions 17-20.

### Hinchingbrooke Park

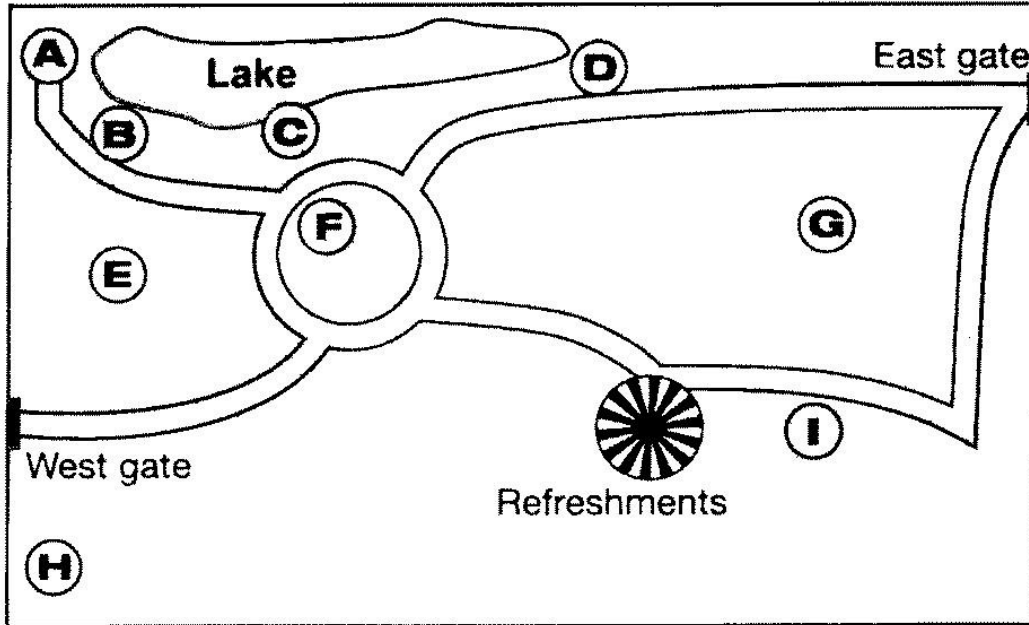

- 17 bird hide .....
- 18 dog-walking area .....
- 19 flower garden .....
- 20 wooded area .....

## TEST 39

*Questions 11-13*

*Choose the correct letter, A, B or C.*

### Winridge Forest Railway Park

- 11 Simon's idea for a theme park came from
- A his childhood hobby.
  - B his interest in landscape design.
  - C his visit to another park.
- 12 When they started, the family decided to open the park only when
- A the weather was expected to be good.
  - B the children weren't at school.
  - C there were fewer farming commitments.
- 13 Since opening, the park has had
- A 50,000 visitors.
  - B 1,000,000 visitors.
  - C 1,500,000 visitors.

*Questions 14-18*

What is currently the main area of work of each of the following people?

Choose **FIVE** answers from the box and write the correct letter, **A-H**, next to questions 14-18.

Area of work	
<b>A</b>	advertising
<b>B</b>	animal care
<b>C</b>	building
<b>D</b>	educational links
<b>E</b>	engine maintenance
<b>F</b>	food and drink
<b>G</b>	sales
<b>H</b>	staffing

**People**

- 14 Simon (the speaker) .....
- 15 Liz .....
- 16 Sarah .....
- 17 Duncan .....
- 18 Judith .....

*Questions 19 and 20*

Complete the table below.

Write **ONE WORD AND/OR A NUMBER** for each answer.

Feature	Size	Biggest challenge	Target age group
Railway	1.2 Km	Making tunnels	
Go-Kart arena	<b>19</b> ..... m <sup>2</sup>	Removing mounds on the track	<b>20</b> ..... year-olds

# TEST 40

Questions 11-13

Label the diagram below.

Choose **THREE** answers from the box and write the correct letter, **A-E**, next to questions 11-13.

- |          |                       |
|----------|-----------------------|
| <b>A</b> | electricity indicator |
| <b>B</b> | on/off switch         |
| <b>C</b> | reset button          |
| <b>D</b> | time control          |
| <b>E</b> | warning indicator     |

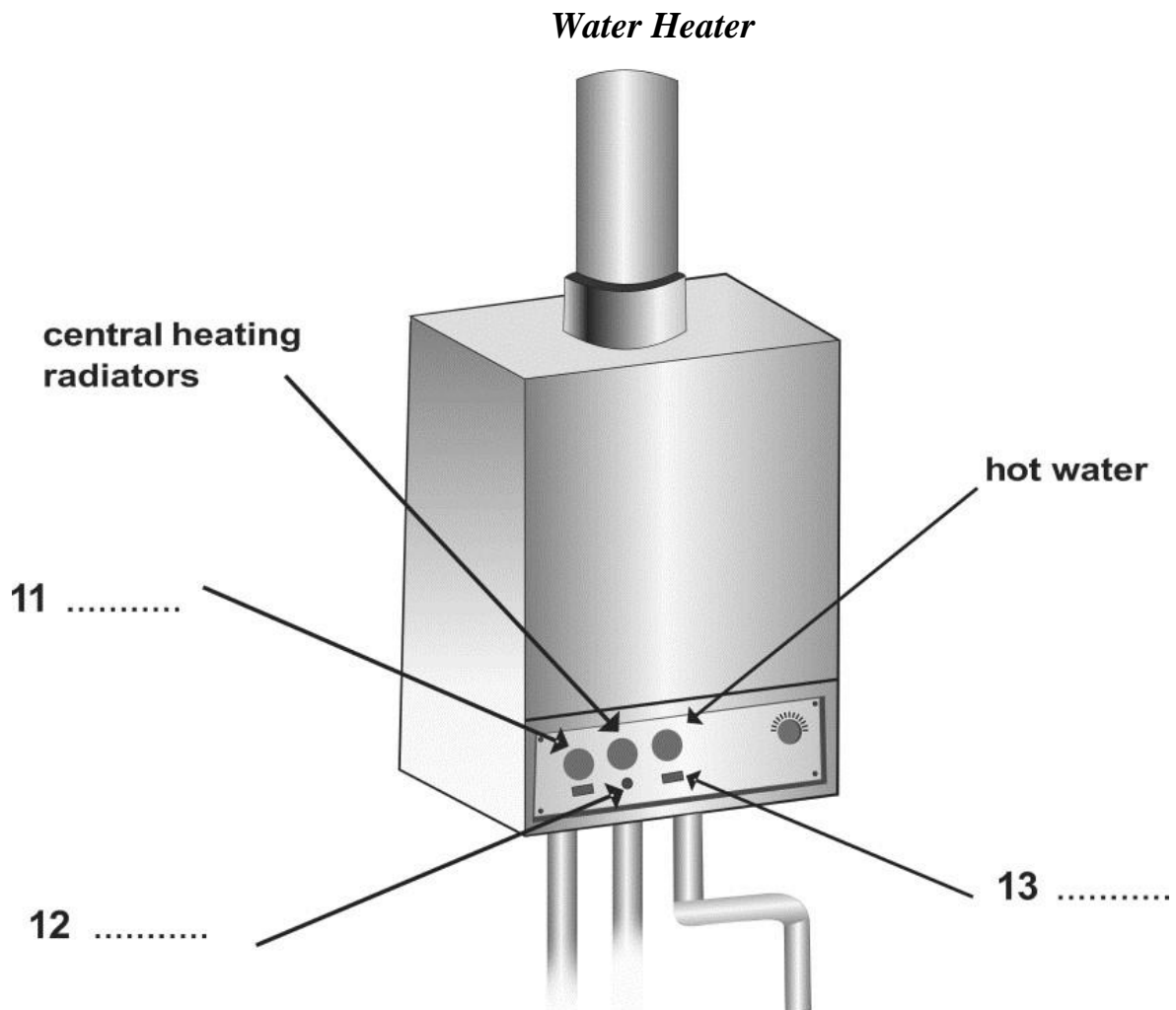

*Questions 14-18*

Where can each of the following items be found?

Choose **FIVE** answers from the box and write the correct letter, **A-G**, next to questions 14-18.

<b>Locations</b>	
<b>A</b>	in box on washing machine
<b>B</b>	in cupboard on landing
<b>C</b>	in chest of drawers
<b>D</b>	next to window in living room
<b>E</b>	on shelf by back door
<b>F</b>	on top of television
<b>G</b>	under kitchen sink

- 14 pillows .....
- 15 washing powder .....
- 16 key .....
- 17 light bulbs .....
- 18 map .....

*Questions 19 and 20*

Complete the notes below.

Write **ONE WORD AND/OR A NUMBER** for each answer.

The best place to park in town – next to the station
Phone number for takeaway pizzas – 19 .....
Railway museum closed on 20 .....



# PART 3

## TEST 41

*Questions 21-26*

*Choose the correct letter, A, B or C.*

- 21 Dave Hedley says that the computer system has
- A too many users.
  - B never worked well.
  - C become outdated.
- 22 The main problem with the computer system is that it
- A is too slow.
  - B stops working.
  - C displays incorrect data.
- 23 Timetabling has become an issue because
- A there is not enough time for anyone to do it.
  - B the system does not handle course options.
  - C the courses are constantly changing.
- 24 To solve the timetabling issues, Randhir suggests that
- A students should create their own timetables.
  - B Dave should have someone to assist him.
  - C the number of courses should be reduced.
- 25 Randhir says that a new system may
- A need to be trialled.
  - B still have problems.
  - C be more economical.
- 26 Improving the existing system will take
- A a few weeks.
  - B four or five months.
  - C nine months.

Questions 27-30

Complete the notes below.

Write **NO MORE THAN TWO WORDS** for each answer.

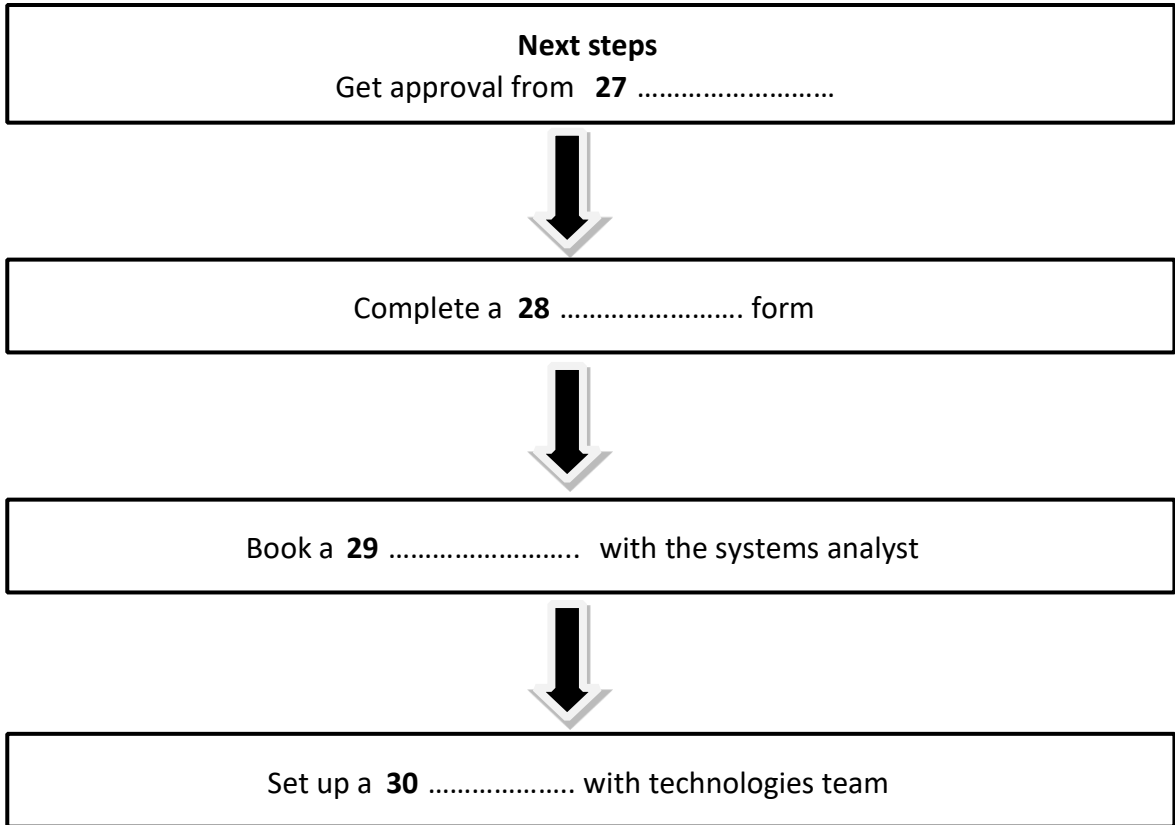

## TEST 42

*Questions 21-22*

Choose **TWO** letters, **A-E**.

Which **TWO** subjects did Martina like before going to university?

- A** Art
- B** English
- C** French
- D** History
- E** Science

*Questions 23-26*

*Complete the summary below.*

*Write **NO MORE THAN TWO WORDS** for each answer.*

### **George's experience of university**

George is studying Mechanical Engineering which involves several disciplines.

He is finding **23** ..... the most difficult. At the moment, his course is mainly **24** .....

He will soon have an assignment which involves a study of **25** .....

He thinks there are too many **26** ..... and would like less of them.

*Questions 27-30*

*Choose the correct letter, A, B or C.*

- 27** Martina thinks the students at her university are  
**A** sociable.  
**B** intelligent.  
**C** energetic.
- 28** George hopes that his tutor will help him  
**A** lose his shyness.  
**B** settle into university.  
**C** get to know his subject better.
- 29** What does Martina know about her first assignment?  
**A** the topic  
**B** the length  
**C** the deadline
- 30** George would like to live  
**A** in a hall of residence.  
**B** in a flat on his own.  
**C** with a host family.

# TEST 43

Questions 21-22

Complete the flow-chart below.

Write **NO MORE THAN TWO WORDS** for each answer.

## Paper Production and Recycling

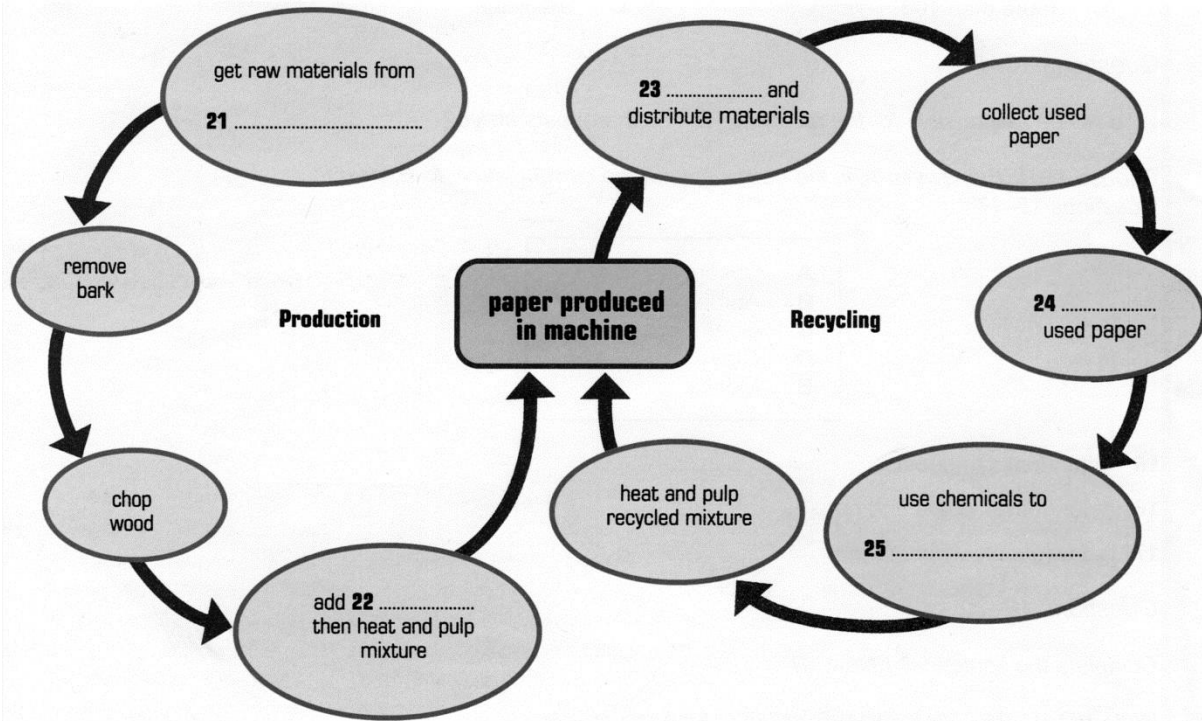

Questions 26-30

Answer the questions below.

Write **NO MORE THAN TWO WORDS** for each answer.

- 26 What part of the assignment is Alan going to start working on? .....
- 27 Where will Melanie get more information on used paper collection? .....
- 28 What will they add to the assignment to make it more interesting? .....
- 29 What do they agree to complete by the end of the month? .....
- 30 Who will they ask to review their work? .....

## TEST 44

Questions 21-25

Choose the correct letter, **A**, **B** or **C**.

### Food Waste

- 21** What point does Robert make about the 2013 study in Britain?
- A** It focused more on packaging than wasted food.
  - B** It proved that households produced more waste than restaurants.
  - C** It included liquid waste as well as solid waste.
- 22** The speakers agree that food waste reports should emphasise the connection between carbon dioxide emissions and
- A** food production.
  - B** transport of food to landfill sites.
  - C** distribution of food products.
- 23** Television programmes now tend to focus on
- A** the nutritional value of food products.
  - B** the origin of food products.
  - C** the chemicals found in food products.
- 24** For Anna, the most significant point about food waste is
- A** the moral aspect.
  - B** the environmental impact.
  - C** the economic effect.
- 25** Anna and Robert decide to begin their presentation by
- A** handing out a questionnaire.
  - B** providing statistical evidence.
  - C** showing images of wasted food.

*Questions 26-30*

What advantage do the speakers identify for each of the following projects?

Choose **FIVE** answers from the box and write the correct letter, **A-G**, next to Questions 26-30.

<p><b>Advantages</b></p> <p><b>A</b> It should save time.</p> <p><b>B</b> It will create new jobs.</p> <p><b>C</b> It will benefit local communities.</p> <p><b>D</b> It will make money.</p> <p><b>E</b> It will encourage personal responsibility.</p> <p><b>F</b> It will be easy to advertise.</p> <p><b>G</b> It will involve very little cost.</p>
--

**Projects**

- 26** edible patch .....
- 27** ripeness sensor .....
- 28** waste tracking technology .....
- 29** smartphone application .....
- 30** food waste composting .....

## TEST 45

### Questions 21-25

Choose the correct letter, **A**, **B** or **C**.

- 21 Why has James chosen to do a case study on the company *Furniture Rossi*?
- A It has enjoyed global success.
  - B It is still in a developmental phase.
  - C It is an example of a foreign company being rebranded for Australia.
- 22 According to James, why did Luca Rossi start a furniture company?
- A Furniture-making was already a family occupation.
  - B Rossi saw a need for hand-crafted furniture.
  - C The work Rossi had done previously was unrewarding.
- 23 What gave *Furniture Rossi* a competitive advantage over other furniture companies?
- A its staff
  - B its lower prices
  - C its locally sourced products
- 24 What does the tutor recommend James does when writing the second draft of his case study?
- A provide more detailed references
  - B check for written accuracy
  - C add his own views
- 25 What do the tutor and James agree was wrong with James' last presentation?
- A It was too short.
  - B It focused too much on statistics.
  - C There was not enough interaction with the audience.



Questions 26-30

Complete the flow-chart below.

Choose **FIVE** answers from the list below and write the correct letter, **A-G**, next to Questions 26-30.

- A website
- B locations
- C designs
- D TV advertising campaigns
- E quality
- F values
- G software programs

### History of Furniture Rossi

The product **26** ..... led to a wider customer base.



Greater customer demand meant other **27** ..... were needed.



Better **28** ..... increased overall profitability.



Changes to the **29** ..... were brought on by customer complaints .



Furniture Rossi wants to make people more aware of its **30** .....

## TEST 46

### Questions 21-26

Choose the correct letter, **A**, **B** or **C**.

### Presentation on the problems and potential of biofuels

- 21** Mike suggests they begin their presentation by
- A** explaining what kind of harm is caused by fossil fuels.
  - B** pointing out that biofuels were in use before fossil fuels.
  - C** ensuring students know the difference between fossil fuels and biofuels.
- 22** Karina doesn't want to discuss the production of ethanol because
- A** other students will already be familiar with the process.
  - B** there will not be time to cover more important information.
  - C** they may not provide an accurate description.
- 23** Which source of biofuel do the students agree is least environmentally friendly?
- A** sugar cane
  - B** corn
  - C** canola
- 24** What is the main problem facing the development of the biofuel industry in the USA?
- A** inadequate infrastructure for transporting ethanol
  - B** not enough farmers growing biofuel crops
  - C** little government support of biofuel development
- 25** Karina doubts that sugar cane production in Brazil will
- A** lead to the loss of wildlife habitats.
  - B** create a large number of jobs in the biofuel sector.
  - C** continue to provide enough energy for the country's needs.
- 26** Karina and Mike conclude that in order to increase the use of biofuels
- A** the price of fossil fuels must go up.
  - B** more machinery must be adapted to use them.
  - C** production methods must be more energy-efficient.

*Questions 27-30*

*Answer the questions below.*

*Write **NO MORE THAN TWO WORDS** for each answer.*

What **TWO** biofuel-related problems do Mike and Karina decide to focus on in the last section of their presentation?

- **27** .....
- **28** .....

Which two sources of biofuel do Mike and Kerina say are being tried out?

- **29** .....
- algae
- **30** .....

## TEST 47

### Questions 21-26

Choose the correct letter, **A**, **B** or **C**.

#### Marketing report

- 21** Why did Leo choose instant coffee as the topic for his marketing report?
- A** He found plenty of material on the topic.
  - B** He had some practical experience in the area.
  - C** He had an idea of a brand he wanted to target.
- 22** Leo discovered that in Australia, recent technological developments
- A** are producing less healthy types of instant coffee.
  - B** are reducing the demand for instant coffee.
  - C** are improving the quality of instant coffee.
- 23** What do the speakers agree about Leo's table of coffee products?
- A** It needs more explanation in the text.
  - B** It is factually inaccurate in some places.
  - C** It would be best to put this in the appendix.
- 24** What do they decide about the description of Shaffers coffee as a market follower?
- A** Leo needs to define his terms.
  - B** Leo needs to provide more evidence.
  - C** Leo needs to put it in a different section
- 25** What does Anna say about originality in someone's first marketing report?
- A** Clear analysis of data can be considered original.
  - B** Graphs and diagrams should be original, not copied.
  - C** Reports should contain some original data collected by the student.
- 26** What difference between his school assignments and this report has surprised Leo?
- A** not knowing the criteria for getting a good mark
  - B** being required to produce work without assistance
  - C** having to do a great deal of research

*Questions 27-30*

*Complete the notes below.*

*Write **ONE WORD ONLY** for each answer.*

**Notes on specific sections of marketing report**

**Executive summary**

- Give a brief overview including the **27** .....

**Problems**

- Link each problem to a **28** ..... which explains it

**Implementation**

- Practical solution to problems
- Include details such as participants, **29** ..... and sequence
- Selection is often poorly done because of lack of **30** .....

**Conclusion**

- Don't use new material here

# TEST 48

## Questions 21-27

What helped Stewart with each of the following stages in making his training film for museum employees?

Choose **SEVEN** answers from the box and write the correct letter, **A-I**, next to Questions 21-27.

**What helped Stewart**

- A** advice from friends
- B** information on a website
- C** being allowed extra time
- D** meeting a professional film maker
- E** good weather conditions
- F** getting a better computer
- G** support of a manager
- H** help from a family member
- I** work on a previous assignment

### Stages in making the training film for museum employees

- 21** finding a location .....
- 22** deciding on equipment .....
- 23** writing the script .....
- 24** casting .....
- 25** filming .....
- 26** editing .....
- 27** designing the DVD cover .....

*Questions 28-30*

*Complete the notes.*

*Write **ONE WORD ONLY** for each answer.*

**Stewart's work placement: benefits to the Central Museum Association**

- his understanding of the Association's **28** .....
- the reduction in expense
- increased co-operation between **29** .....
- continuous **30** ..... which led to a better product
- ideas for distribution of the film

## TEST 49

Questions 21-23

Complete the notes below.

Write **ONE WORD ONLY** for each answer.

### DIFFERENCES BETWEEN INDIVIDUALS IN THE WORKPLACE

Individuals bring different:

- ideas
- **21** .....
- learning experiences

Work behaviour differences are due to:

- personality
- **22** .....

Effects of diversity on companies:

*Advantage: diversity develops **23** .....*

*Disadvantage: diversity can cause conflict*



*Questions 24-27*

*Choose the correct letter, A, B or C.*

- 24** Janice thinks that employers should encourage workers who are  
**A** potential leaders.  
**B** open to new ideas.  
**C** good at teamwork.
- 25** Janice suggests that managers may find it difficult to  
**A** form successful groups.  
**B** balance conflicting needs.  
**C** deal with uncooperative workers.
- 26** Janice believes employers should look for job applicants who  
**A** can think independently.  
**B** will obey the system.  
**C** can solve problems.
- 27** Janice believes managers should  
**A** demonstrate good behaviour.  
**B** encourage co-operation early on.  
**C** increase financial incentives.

*Questions 28-30*

*Complete the sentences below.*

*Write **ONE WORD ONLY** for each answer.*

- 28** All managers need to understand their employees and recognise their company's  
.....
- 29** When managing change, increasing the company's ..... may be  
more important than employee satisfaction.
- 30** During periods of change, managers may have to cope with increased amounts of  
.....

## TEST 50

### Questions 21-26

Choose the correct letter, **A**, **B** or **C**.

- 21** The Antarctic Centre was established in Christchurch because
- A** New Zealand is a member of the Antarctic Treaty.
  - B** Christchurch is geographically well positioned.
  - C** the climate of Christchurch is suitable.
- 22** One role of the Antarctic Centre is to
- A** provide expeditions with suitable equipment.
  - B** provide researchers with financial assistance.
  - C** ensure that research is internationally relevant.
- 23** The purpose of the Visitors' Centre is to
- A** provide accommodation.
  - B** run training sessions.
  - C** show people what Antarctica is like.
- 24** Dr Merrywhether says that Antarctica is
- A** unlike any other country.
  - B** extremely beautiful.
  - C** too cold for tourists.
- 25** According to Dr Merrywhether, Antarctica is very cold because
- A** of the shape of the continent.
  - B** it is surrounded by a frozen sea.
  - C** it is an extremely dry continent.
- 26** Dr Merrywhether thinks Antarctica was part of another continent because
- A** he has done his own research in the area.
  - B** there is geological evidence of this.
  - C** it is very close to South America.

Questions 27 and 28

Complete the table below.

Write **ONE WORD AND/OR TWO NUMBERS** for each answer.

### ANTARCTIC TREATY

Date	Event
1870	<i>Polar Research meeting</i>
<b>27</b> ..... to .....	<i>1st International Polar Year</i>
1957	<i>Antarctic Treaty was proposed</i>
1959	<i>Antarctic Treaty was <b>28</b> .....</i>

Questions 29 and 30

Choose **TWO** letters, **A-E**.

Which **TWO** achievements of the Antarctic Treaty are mentioned by the speakers?

- A** no military use
- B** animals protected
- C** historic sites preserved
- D** no nuclear testing
- E** fishing rights protected

# TEST 51

Questions 21 and 22

Complete the notes below.

Write **ONE WORD AND/OR A NUMBER** for each answer.

## OCEAN RESEARCH

### The Robotic Float Project

- Float is shaped like a **21** .....
- Scientists from **22** ..... have worked on the project so far

Questions 23-25

Complete the diagram below.

Write **ONE WORD AND/OR A NUMBER** for each answer.

### THE OPERATIONAL CYCLE

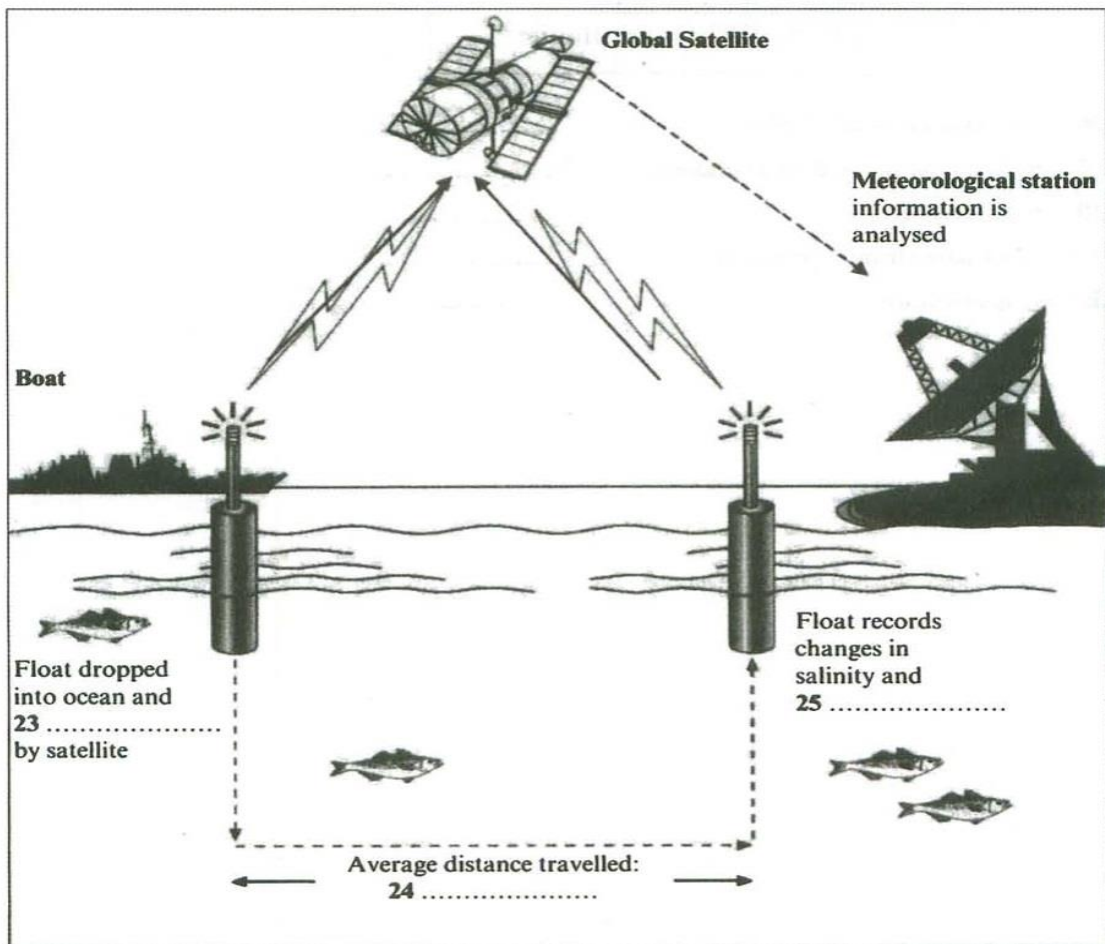

*Questions 26-30*

In what time period can data from the float projects help with the following things?

*Write the correct letter, A, B or C, next to questions 26-30.*

- A** At present
- B** In the near future
- C** In the long-term future

- 26** understanding of El Niño .....
- 27** understanding of climate change .....
- 28** naval rescues .....
- 29** sustainable fishing practices .....
- 30** crop selection .....

## TEST 52

Questions 21 and 22

Complete the sentences below.

Write **NO MORE THAN ONE WORD AND/OR A NUMBER** for each answer.

The presentation will last 15 minutes.

There will be **21** ..... minutes for questions.

The presentation will not be **22** .....

Questions 23-26

What do the students decide about each topic for the geography presentation?

- A They will definitely include this topic.
- B They might include this topic.
- C They will not include this topic.

Write the correct letter, **A**, **B** or **C**, next to questions 23-26.

- 23** Geographical Location .....
- 24** Economy .....
- 25** Overview of Education System .....
- 26** Role of English Language .....

Questions 27-30

Complete the table below.

Write **NO MORE THAN TWO WORDS** for each answer.

Information/visual aid	Where from?
Overhead projector	the <b>27</b> .....
Map of West Africa	the <b>28</b> .....
Map of the islands	a tourist brochure
Literacy figures	the <b>29</b> .....
<b>30</b> ..... on school places	as above

## TEST 53

*Questions 21-24*

*Choose the correct letter, A, B or C.*

### **Field Trip Proposal**

- 21** The tutor thinks that Sandra's proposal
- A** should be re-ordered in some parts.
  - B** needs a contents page.
  - C** ought to include more information.
- 22** The proposal would be easier to follow if Sandra
- A** inserted subheadings.
  - B** used more paragraphs.
  - C** shortened her sentences.
- 23** What was the problem with the formatting on Sandra's proposal?
- A** Separate points were not clearly identified.
  - B** The headings were not always clear.
  - C** Page numbering was not used in an appropriate way.
- 24** Sandra became interested in visiting the Navajo National Park through
- A** articles she read.
  - B** movies she saw as a child.
  - C** photographs she found on the internet.

*Questions 25-27*

Choose **THREE** letters **A-G**.

Which **THREE** topics does Sandra agree to include in the proposal?

- A** climate change
- B** field trip activities
- C** geographical features
- D** impact of tourism
- E** myths and legends
- F** plant and animal life
- G** social history

*Questions 28-30*

*Complete the sentences below.*

Write **ONE WORD AND/OR A NUMBER** for each answer.

- 28** The tribal park covers ..... hectares.
- 29** Sandra suggests that they share the ..... for transport.
- 30** She says they could also explore the local .....



## TEST 54

*Questions 21-24*

*Choose the correct letter, A, B or C.*

### Honey Bees in Australia

- 21** Where in Australia have Asian honey bees been found in the past?
- A** Queensland
  - B** New South Wales
  - C** several states
- 22** A problem with Asian honey bees is that they
- A** attack native bees.
  - B** carry parasites.
  - C** damage crops.
- 23** What point is made about Australian bees?
- A** Their honey varies in quality.
  - B** Their size stops them from pollinating some flowers.
  - C** They are sold to customers abroad.
- 24** Grant Freeman says that if Asian honey bees got into Australia,
- A** the country's economy would be affected.
  - B** they could be used in the study of allergies.
  - C** certain areas of agriculture would benefit.

Questions 25-30

Complete the summary below.

Write **ONE WORD ONLY** for each answer.

### Looking for Asian honey bees

Birds called Rainbow Bee Eaters eat only **25** ..... and cough up small bits of skeleton and other products in a pellet.

Researchers go to the locations the bee eaters like to use for **26** ..... They collect the pellets and take them to a **27** ..... for analysis.

Here **28** ..... is used to soften them, and the researchers look for the **29** ..... of Asian bees in the pellets.

The benefit of this research is that the result is more **30** ..... than searching for live Asian bees

## TEST 55

Questions 21-26

Choose the correct letter, **A**, **B** or **C**.

### Latin American studies

- 21** Paul decided to get work experience in South America because he wanted
- A** to teach English there.
  - B** to improve his Spanish.
  - C** to learn about Latin American life.
- 22** What project work did Paul originally intend to get involved in?
- A** construction
  - B** agriculture
  - C** tourism
- 23** Why did Paul change from one project to another?
- A** His first job was not well organised.
  - B** He found doing the routine work very boring.
  - C** The work was too physically demanding.
- 24** In the village community, he learnt how important it was to
- A** respect family life.
  - B** develop trust.
  - C** use money wisely.
- 25** What does Paul say about his project manager?
- A** He let Paul do most of the work.
  - B** His plans were too ambitious.
  - C** He was very supportive of Paul.
- 26** Paul was surprised to be given
- A** a computer to use.
  - B** so little money to live on.
  - C** an extension to his contract.

*Questions 27-30*

What does Paul decide about each of the following modules? *Write the correct letter, A, B or C, next to questions 27-30.*

- A** He will do this.
- B** He might do this.
- C** He won't do this.

**Module**

- 27** Gender Studies in Latin America .....
- 28** Second Language Acquisition .....
- 29** Indigenous Women's Lives .....
- 30** Portuguese Language Studies .....

## TEST 56

*Questions 21 and 22*

Choose **TWO** letters, **A-E**.

In which **TWO** ways is Dan financing his course?

- A He is receiving money from the government.
- B His family are willing to help him.
- C The college is giving him a small grant.
- D His local council is supporting him for a limited period.
- E A former employer is providing partial funding.

*Questions 23 and 24*

Choose **TWO** letters, **A-E**.

Which **TWO** reasons does Jeannie give for deciding to leave some college clubs?

- A She is not sufficiently challenged.
- B The activity interferes with her studies.
- C She does not have enough time.
- D The activity is too demanding physically.
- E She does not think she is any good at the activity.

*Questions 25 and 26*

Choose the correct letter, **A, B** or **C**.

- 25** What does Dan say about the seminars on the course?
- A The other students do not give him a chance to speak.
  - B The seminars make him feel inferior to the other students.
  - C The preparation for seminars takes too much time.
- 26** What does Jeannie say about the tutorials on the course?
- A They are an inefficient way of providing guidance.
  - B They are more challenging than she had expected.
  - C They are helping her to develop her study skills.

Questions 27-30

Complete the flow-chart below.

Choose **NO MORE THAN TWO WORDS AND/OR NUMBER** for each answer.

Advice on exam preparation

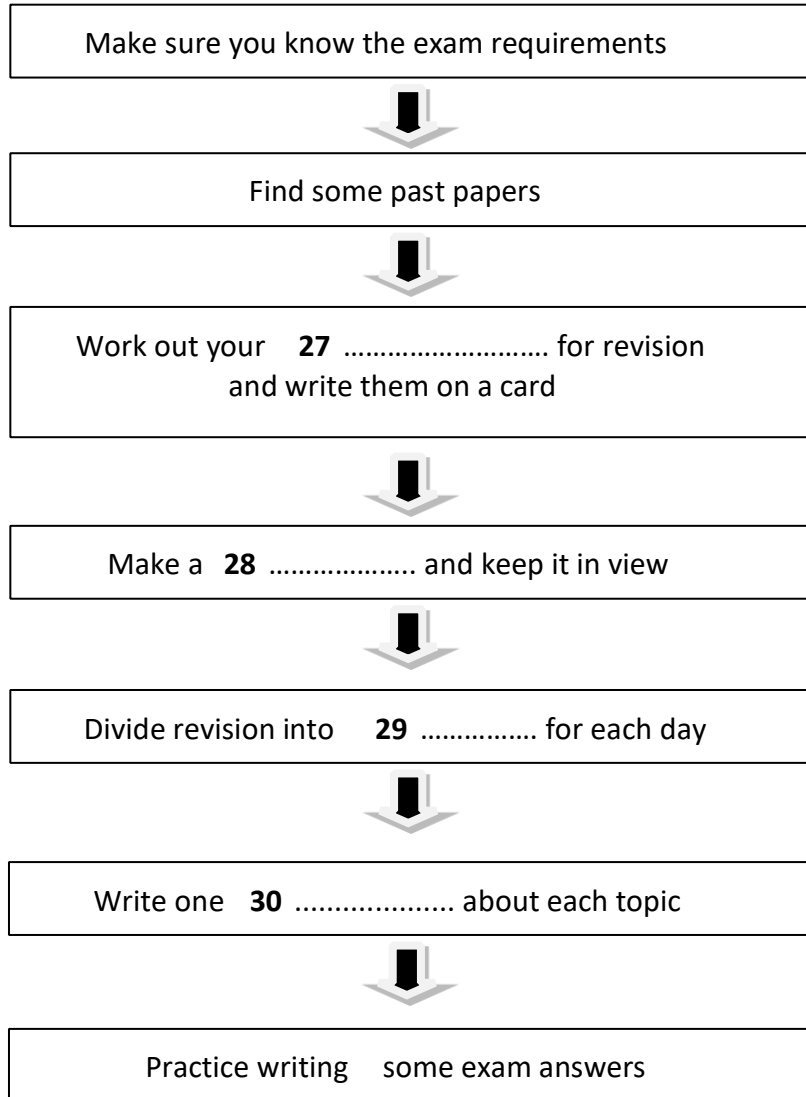

## TEST 57

Questions 21-30

Choose the correct letter, **A**, **B** or **C**.

### Course Feedback

- 21** One reason why Spiros felt happy about his marketing presentation was that
- A** he was not nervous.
  - B** his style was good.
  - C** the presentation was the best in his group.
- 22** What surprised Hiroko about the other students' presentations?
- A** Their presentations were not interesting.
  - B** They found their presentations stressful.
  - C** They didn't look at the audience enough.
- 23** After she gave her presentation, Hiroko felt
- A** delighted.
  - B** dissatisfied.
  - C** embarrassed.
- 24** How does Spiros feel about his performance in tutorials?
- A** not very happy
  - B** really pleased
  - C** fairly confident
- 25** Why can the other students participate so easily in discussions?
- A** They are polite to each other.
  - B** They agree to take turns in speaking.
  - C** They know each other well.

- 26** Why is Hiroko feeling more positive about tutorials now?
- A** She finds the other students' opinions more interesting.
  - B** She is making more of a contribution.
  - C** The tutor includes her in the discussion.
- 27** To help her understand lectures, Hiroko
- A** consulted reference materials.
  - B** had extra tutorials with her lecturers.
  - C** borrowed lecture notes from other students.
- 28** What does Spiros think of his reading skills?
- A** He reads faster than he used to.
  - B** It still takes him a long time to read.
  - C** He tends to struggle with new vocabulary.
- 29** What is Hiroko's subject area?
- A** environmental studies
  - B** health education
  - C** engineering
- 30** Hiroko thinks that in the reading classes the students should
- A** learn more vocabulary.
  - B** read more in their own subject areas.
  - C** develop better reading strategies.



## TEST 58

*Questions 21-24*

*Choose the correct letter, A, B or C.*

### Self-Access Centre

- 21** Students want to keep the Self-Access Centre because
- A** they enjoy the variety of equipment.
  - B** they like being able to work on their own.
  - C** it is an important part of their studies.
- 22** Some teachers would prefer to
- A** close the Self-Access Centre.
  - B** move the Self-Access Centre elsewhere.
  - C** restrict access to the Self-Access Centre.
- 23** The students' main concern about using the library would be
- A** the size of the library.
  - B** difficulty in getting help.
  - C** the lack of materials.
- 24** The Director of Studies is concerned about
- A** the cost of upgrading the centre.
  - B** the lack of space in the centre.
  - C** the difficulty in supervising the centre.

Questions 25-30

Complete the notes below.

Write **NO MORE THAN TWO WORDS** for each answer.

**Necessary improvements to the existing Self-Access Centre**

**Equipment**

Replace computers to create more space.

**Resources**

The level of the **25** ..... materials, in particular, should be more clearly shown.

Update the **26** ..... collection.

Buy some **27** ..... and divide them up.

**Use of the room**

Speak to the teachers and organise a **28** ..... for supervising the centre.

Install an **29** .....

Restrict personal use of **30** ..... on computers.

# TEST 59

Questions 21-30

Complete the notes below.

Write **NO MORE THAN TWO WORDS AND/OR A NUMBER** for each answer.

## Study Skills Tutorial – Caroline Benning

- Dissertation topic: the **21** .....
- Strengths:
- **22** .....
  - computer modelling
- Weaknesses:
- lack of background information
  - poor **23** ..... skills

Possible strategy	Benefits	Problems
peer group discussion	increases <b>24</b> .....	dissertations tend to contain the same <b>25</b> .....
use the <b>26</b> ..... service	provides structured programme	limited <b>27</b> .....
consult study skills books	are a good source of reference	can be too <b>28</b> .....

### Recommendations:

- use a card index
- read all notes **29** .....

Next tutorial date: **30** ..... January

## TEST 60

*Questions 21 and 22*

*Choose the correct letter, A, B or C.*

- 21 In her home country, Kira had
- A completed a course.
  - B done two years of a course.
  - C found her course difficult.
- 22 To succeed with assignments, Kira had to
- A read faster.
  - B write faster.
  - C change her way of thinking.

*Questions 23-25*

*Complete the sentences below.*

*Write ONE WORD ONLY for each answer.*

- 23 Kira says that lecturers are easier to ..... than those in her home country.
- 24 Paul suggests that Kira may be more ..... than when she was studying before.
- 25 Kira says that students want to discuss things that worry them or that ..... them very much.

*Questions 26-30*

*Answer the questions below.*

**Write NO MORE THAN THREE WORDS AND/OR A NUMBER for each answer.**

**26** How did the students do their practical sessions?  
.....

**27** In the second semester how often did Kira work in a hospital?  
.....

**28** How much full-time work did Kira do during the year?  
.....

**29** Having completed the year, how does Kira feel?  
.....

**30** In addition to the language, what do overseas students need to become familiar with?  
.....

# PART 4

## TEST 61

*Questions 31-40*

*Complete the sentences below.*

*Write **NO MORE THAN TWO WORDS AND/OR A NUMBER** for each answer.*

### **Ceramics**

- 31 Ceramics date back approximately .....
- 32 The first figurines were made in the area of .....
- 33 Early humans could not use their pots to store .....
- 34 The Chinese improved the quality of ceramics by mixing ..... with the clay.
- 35 Chinese porcelain was also called .....
- 36 Bottger added quartz and ..... to clay to make porcelain.

### **Glass**

- 37 Glass production is similar to clay ceramics apart from the rate of .....
- 38 The Romans introduced the use of glass to make .....

### **Concrete**

- 39 The discovery of concrete is probably due to observing reactions of water and .....
- 40 The ability to build large ..... contributed to the success of the Roman Empire

# TEST 62

Questions 31-40

Complete the notes below.

Write **NO MORE THAN TWO WORDS** for each answer.

## Preparing and Giving a Presentation

### Initial thoughts

Most important consideration: your audience

Three points to bear in mind:

- what they need to know
- how **31** ..... they will be
- how big the audience will be

### Structure

Start with information that makes the audience **32** .....

End with **33** .....

### Design

The presentation needs to be **34** .....

Vary content by using a mix of words and **35** .....

### Presenting

Look at the audience, be enthusiastic and energetic

Voice – vary speed and **36** .....

Occasionally add **37** ..... for greater impact

Do not use **38** ..... (e.g. appears, seems)

### Questions and Interruptions

When asked a question, first of all you should **39** .....

Minimise interruptions by **40** ..... them

# TEST 63

Questions 31-38

Complete the notes below.

Write **ONE WORD AND/OR A NUMBER** for each answer.

## HAIR

**Facts about hair**

- main purpose – warmth and **31** .....
- main component *keratin* – makes fingernails **32** .....
- full head of hair can support a large weight – equal to two **33** .....
- average number of strands of hair – **34** ..... for an adult
- large amount of money spent on **35** ..... for hair in the UK

**Structure of hair**

Three main parts:

- a) bulb – like a **36**..... over end of hair follicle
- b) root – contains glands that supply **37** ..... to hair strand
- c) shaft – not **38** .....

Questions 39-40

Complete the summary below.

Write **ONE WORD ONLY** for each answer.

## Health and Hair

Changes in diet will take longer to affect your hair than your **39** .....

Vitamins C, D and E are all important for healthy hair and **40** ..... are one of the best sources of Vitamin C.



## TEST 64

Questions 31-40

Complete the notes below.

Write **ONE WORD** for each answer.

### **Kite-making by the Maori people of New Zealand**

#### **Making and appearance of the kites**

- The priests who made the kites had rules for size and scale
- **31** ..... was not allowed during a kite's preparation

#### **Kites:**

- often represented a bird, a god, or a **32** .....
- had frames that were decorated with grasses and **33** .....
- had a line of noisy **34** ..... attached to them.
- could be triangular, rectangular or **35** ..... shaped.
- had patterns made from clay mixed with **36** ..... oil.
- sometimes had human-head masks with **37** ..... and a tattoo.

#### **Purpose and function of kites:**

- a way of sending **38** ..... to the gods
- a way of telling other villages that a **39** ..... was necessary
- a means of **40** ..... if enemies were coming.

# TEST 65

Questions 31-36

Complete the notes below.

Write **ONE WORD ONLY** for each answer.

## Rock art

### Why rock art is important to researchers

It provides evidence about

- evolution
- **31** .....

### Global similarities in rock art

- humans often had large **32** .....
- animals were common, but a **33** ..... was always drawn from the side or from above
- unlikely that contact through **34** ..... resulted in similar artistic styles

### Why our ancestors produced rock art

Research suggests rock art was produced

- firstly for reasons of **35** .....
- later for social, spiritual and **36** ..... reasons.

*Questions 37-40*

*Complete the questions below.*

*Write **ONE WORD ONLY** for each answer.*

What **TWO** images drawn by Aboriginal people show their contact with Europeans?

- **37** .....
- **38** .....

Which human activities does the lecturer say are the main threats to Aboriginal rock art?

- **39** .....
- vandalism
- **40** .....

## TEST 66

*Questions 31-34*

*Complete the summary below.*

*Write ONE WORD ONLY for each answer.*

### **The 'weak-tie' theory: how friends-of-friends influence us**

In 1973, Mark Granovetter claimed that the influence of 'weak-ties' can affect the behavior of populations in the fields of information science, politics and

**31** ..... . Although friends-of-friends may be unlike us, they have similar enough **32** ..... to have a beneficial effect on our lives. An example of this influence is when we hear about **33** ..... because information about them is provided by weak-ties. Since Granovetter proposed his theory, other studies have shown that weak-tie networks also benefit our **34** .....

*Questions 35 and 36*

Choose **TWO** letters, **A-E**.

Which does the speaker believe are **TWO** real benefits of online social networking?

- A people can gain higher self-esteem
- B people can access useful medical information
- C people can form relationships more quickly
- D people can improve academic performance
- E people can be reliably informed about current affairs

*Questions 37 and 38*

Choose **TWO** letters, **A-E**.

Which **TWO** problems related to online social networking will increase, according to the speaker?

- A criminal activity
- B poorer grades at school
- C a decline in physical fitness
- D less work done by employees
- E loss of career prospects

*Questions 39 and 40*

Choose **TWO** letters, **A-E**.

Which **TWO** claims are made by Robin Dunbar about social networking sites?

- A They are not helpful for developing certain social skills.
- B They cannot fully reveal a person's real character.
- C They are not a good starting point for building new relationships.
- D They do not encourage people to widen their social circle.
- E They will not retain their popularity with the young generation.

## TEST 67

Questions 31-40

Complete the notes.

Write **ONE WORD ONLY** for each answer.

### History of Fireworks in Europe

#### 13th-16th centuries

- Fireworks were introduced from China.
- Their use was mainly to do with:
  - war
  - **31** ..... (in plays and festivals)

#### 17th century

- Various features of **32** ..... were shown in fireworks displays.
- Scientists were interested in using ideas from fireworks displays:
  - to make human **33** ..... possible
  - to show the formation of **34** .....
- **London:**
  - Scientists were distrustful at first
  - Later, they investigated **35** ..... uses of fireworks (e.g. for sailors)
- **St Petersburg:**
  - Fireworks were seen as a method of **36** ..... for people
- **Paris:**
  - Displays emphasised the power of the **37** .....
  - Scientists aimed to provide **38** .....

#### 18th century

- Italian fireworks specialists became influential.
- Servandoni's fireworks display followed the same pattern as an **39** .....
- The appeal of fireworks extended to the middle classes.
- Some displays demonstrated new scientific discoveries, such as **40** .....

## TEST 68

Questions 31-40

Complete the notes below.

Write **ONE WORD ONLY** for each answer.

### New Caledonian crows and the use of tools

#### Examples of animals using tools

- some chimpanzees use stones to break nuts
- Betty (New Caledonian crow) made a **31** ..... out of wire to move a bucket of food

#### New Zealand and Oxford experiment

- Three stages: crows needed to move a **32** ..... in order to reach a short stick; then use the short stick to reach a long stick; then use the long stick to reach food

#### Oxford research

- crows used sticks to investigate whether there was any **33** ..... from an object
- research was inspired by seeing crows using tools on a piece of cloth to investigate a spider design
- Barney used a stick to investigate a snake made of **34** .....
- Pierre used a stick to investigate a **35** .....
- Corbeau used a stick to investigate a metal toad
- the crows only used sticks for the first contact

#### Conclusions of above research

- ability to plan provides interesting evidence of the birds' cognition
- unclear whether this is evidence of the birds' **36** .....

#### Exeter and Oxford research in New Caledonia

- scientists have attached very small cameras to birds' **37** .....
- food in the form of beetle larvae provides plenty of **38** ..... for the birds
- larvae's specific **39** ..... composition can be identified in birds that feed on them
- scientists will analyse what the birds include in their **40** .....

# TEST 69

Questions 31-35

Complete the notes below.

Write **ONE WORD ONLY** for each answer.

## SEMINAR ON ROCK ART

Preparation for fieldwork trip to Namibia in **31** .....

Rock art in Namibia may be

- paintings
- engravings

### Earliest explanation of engravings of animal footprints

They were used to help **32** ..... learn about tracking

### But:

- Why are the tracks usually **33** .....?
- Why are some engravings realistic and others unrealistic?
- Why are the unrealistic animals sometimes half **34** .....?

### More recent explanation:

Wise men may have been trying to control wild animals with **35** .....

### Comment:

Earlier explanation was due to scholars over-generalising from their experience of a different culture.

Questions 36-40

Complete the sentences below.

Write **ONE WORD ONLY** for each answer.

**36** If you look at a site from a ....., you reduce visitor pressure.

**37** To camp on a site may be disrespectful to people from that .....

**38** Undiscovered material may be damaged by .....

**39** You should avoid ..... or tracing rock art as it is so fragile.

**40** In general, your aim is to leave the site .....



## TEST 70

Questions 31-35

Choose the correct letter, **A**, **B** or **C**.

### Left and Right Handedness in Sport

- 31** Anita first felt the Matthews article was of value when she realised
- A** how it would help her difficulties with left-handedness.
  - B** the relevance of connections he made with music.
  - C** the impressive size of his research project.
- 32** Anita feels that the findings on handedness will be of value in
- A** helping sportspeople identify their weaknesses.
  - B** aiding sportspeople as they plan tactics for each game.
  - C** developing suitable training programmes for sportspeople.
- 33** Anita feels that most sports coaches
- A** know nothing about the influence of handedness.
  - B** focus on the wrong aspects of performance.
  - C** underestimate what science has to offer sport.
- 34** A German study showed there was greater ‘mixed handedness’ in musicians who
- A** started playing instruments in early youth.
  - B** play a string instrument such as the violin.
  - C** practise a great deal on their instrument.
- 35** Studies on ape behavior show that
- A** apes which always use the same hand to get food are most successful.
  - B** apes have the same proportion of left- and right-handers as humans.
  - C** more apes are left-handed than right-handed.

Questions 36-40

Complete the table below.

Write **ONE WORD AND/OR A NUMBER** for each answer.

Sport	Best laterality	Comments
<b>Hockey</b>	mixed laterality	<ul style="list-style-type: none"> <li>• hockey stick has to be used in <b>36</b> .....</li> <li>• mixed-handed players found to be much more <b>37</b> ..... than others</li> </ul>
<b>Tennis</b>	single laterality	<ul style="list-style-type: none"> <li>• gives a larger relevant field of <b>38</b> .....</li> <li>• cross-lateral players make <b>39</b> ..... too late</li> </ul>
<b>Gymnastics</b>	cross laterality	<ul style="list-style-type: none"> <li>• gymnasts' <b>40</b> ..... is important for performances</li> </ul>

## TEST 71

Questions 31-34

Choose the correct letter, **A**, **B** or **C**.

### Hotels and the tourist industry

- 32** According to the speaker, how might a guest feel when staying in a luxury hotel?
- A** impressed with the facilities
  - B** depressed by the experience
  - C** concerned at the high costs
- 33** According to recent research, luxury hotels overlook the need to
- A** provide for the demands of important guests.
  - B** create a comfortable environment.
  - C** offer an individual and personal welcome.
- 34** The company focused their research on
- A** a wide variety of hotels.
  - B** large, luxury hotel chains.
  - C** exotic holiday hotels.
- 35** What is the impact of outside environment on a hotel guest?
- A** It has a considerable effect.
  - B** It has a very limited effect.
  - C** It has no effect whatsoever.

Questions 35-40

Complete the notes below.

Write **ONE WORD ONLY** for each answer.

A company providing luxury serviced apartments aims to:

- cater specifically for **35** ..... travellers
- provide a stylish **36** ..... for guests to use
- set a trend throughout the **37** ..... which becomes permanent

Traditional holiday hotels attract people by:

- offering the chance to **38** ..... their ordinary routine life
- making sure that they are cared for in all respects – like a **39** .....
- leaving small treats in their rooms – e.g. cosmetics or **40** .....

## TEST 72

*Questions 31-33*

*Choose the correct letter, A, B or C.*

### **Monosodium Glutamate (MSG)**

- 31** The speaker says the main topic of the lecture is
- A** the history of monosodium glutamate.
  - B** the way monosodium glutamate works.
  - C** where monosodium glutamate is used.
- 32** In 1908, scientists in Japan
- A** made monosodium glutamate.
  - B** began using kombu.
  - C** identified glutamate.
- 33** What change occurred in the manufacture of glutamate in 1956?
- A** It began to be manufactured on a large scale.
  - B** The Japanese began extracting it from natural sources.
  - C** It became much more expensive to produce.

*Questions 34-40**Complete the notes below.**Write **NO MORE THAN TWO WORDS** for each answer.***Monosodium Glutamate (MSG)**

- MSG contains
  - glutamate (78.2%)
  - sodium (12.2%)
  - **34** ..... (9.6%)
- Glutamate is found in foods that contain protein such as **35** ..... and **36** .....
- MSG is used in foods in many different parts of the world.
- In 1908 Kikunae Ikeda discovered a **37** .....
- Our ability to detect glutamate makes sense because it is so **38** ..... naturally.
- John Prescott suggests that:
  - sweetness tells us that a food contains carbohydrates.
  - **39** .....tells us that a food contains toxins.
  - sourness tells us that a food is spoiled.
  - saltiness tells us that a food contains **40** .....

## TEST 73

Questions 31-40

Complete the notes below.

Write **ONE WORD ONLY** for each answer.

### Geography

**Studying geography helps us to understand:**

- The effects of different processes on the **31** ..... of the Earth
- The dynamic between **32** ..... and population

**Two main branches of study:**

- Physical features
- Human lifestyles and their **33** .....

**Specific study areas:** biophysical, topographic, political, social, economic, historical and

**34** ..... geography, and also cartography

**Key point:** geography helps us to understand our surroundings and the associated

**35** .....

**What do geographers do?**

- find data – e.g. conduct censuses, collect information in the form of **36** ..... using computer and satellite technology
- analyse data – identify **37** ....., e.g. cause and effect
- Publish findings in form of:
  - a) maps
    - easy to carry
    - can show physical features of large and small areas
    - BUT a two-dimensional map will always have some **38** .....
  - b) aerial photos
    - can show vegetation problems, **39** ..... density, ocean floor etc.
  - c) Landsat pictures sent to receiving stations
    - used for monitoring **40** ..... conditions etc.

## TEST 74

Questions 31-36

Choose the correct letter, **A**, **B** or **C**.

### Research on questions about doctors

- 31** In order to set up her research programme, Shona got
- A** advice from personal friends in other countries.
  - B** help from students in other countries.
  - C** information from her tutor's contacts in other countries.
- 32** What types of people were included in the research?
- A** young people in their first job
  - B** men who were working
  - C** women who were unemployed
- 33** Shona says that in her questionnaire her aim was
- A** to get a wide range of data.
  - B** to limit people's responses.
  - C** to guide people through interviews.
- 34** What do Shona's initial results show about medical services in Britain?
- A** Current concerns are misrepresented by the press.
  - B** Financial issues are critical to the government.
  - C** Reforms within hospitals have been unsuccessful.
- 35** Shona needs to do further research in order to
- A** present the government with her findings.
  - B** decide the level of extra funding needed.
  - C** identify the preferences of the public.
- 36** Shona has learnt from the research project that
- A** it is important to plan projects carefully.
  - B** people do not like answering questions.
  - C** colleagues do not always agree.

*Questions 37-40*

Which statement applies to each of the following people who were interviewed by Shona?

Choose **FOUR** answers from the box and write the correct letter, **A-F**, next to questions 37-40.

- |          |  |
|----------|--|
| <b>A</b> | gave false data                              |
| <b>B</b> | decided to stop participating                |
| <b>C</b> | refused to tell Shona about their job        |
| <b>D</b> | kept changing their mind about participating |
| <b>E</b> | became very angry with Shona                 |
| <b>F</b> | was worried about confidentiality            |

**People interviewed by Shona**

- 37** a person interviewed in the street .....
- 38** an undergraduate at the university .....
- 39** a colleague in her department .....
- 40** a tutor in a foreign university .....



## TEST 75

*Questions 31-34*

*Choose the correct letter, A, B or C.*

### Trying to repeat success

- 31** Compared to introducing new business processes, attempts to copy existing processes are
- A** more attractive.
  - B** more frequent.
  - C** more straightforward.
- 32** Most research into the repetition of success in business has
- A** been done outside the United States.
  - B** produced consistent findings.
  - C** related to only a few contexts.
- 33** What does the speaker say about consulting experts?
- A** Too few managers ever do it.
  - B** It can be useful in certain circumstances.
  - C** Experts are sometimes unwilling to give advice.
- 34** An expert's knowledge about a business system may be incomplete because
- A** some details are difficult for workers to explain.
  - B** workers choose not to mention certain details.
  - C** details are sometimes altered by workers.

*Questions 35-40*

*Complete the notes below.*

*Write **ONE WORD ONLY** for each answer.*

## **Setting up systems based on an existing process**

### **Two mistakes**

Manager tries to:

- improve on the original process
- create an ideal **35** ..... from the best parts of several processes

### **Cause of problems**

- information was inaccurate
- comparison between the business settings was invalid
- disadvantages were overlooked, e.g. effect of changes on **36** .....

### **Solution**

- change **37** .....
- impose rigorous **38** .....
- copy original very closely:
  - physical features of the **39** .....
  - the **40** ..... of original employees

# TEST 76

Questions 31-36

## Australian Aboriginal Rock Paintings

Which painting styles have the following features?

Write the correct letter, **A**, **B** or **C**, next to questions 31-36.

**Painting Styles**  
**A** Dynamic  
**B** Yam  
**C** Modern

### Features

- 31** figures revealing bones .....
- 32** rounded figures .....
- 33** figures with parts missing .....
- 34** figures smaller than life size .....
- 35** sea creatures .....
- 36** plants .....

Questions 37- 40

Complete the notes below. Write **NO MORE THAN TWO WORDS** for each answer.

**Rainbow Serpent Project**

**Aim of project:** to identify the **37** ..... used as the  
 basis for the Rainbow Serpent

**Yam Period**

- environmental changes led to higher **38** .....
- traditional activities were affected, especially **39** .....

**Rainbow Serpent image**

- similar to a sea horse
- unusual because it appeared in inland areas
- symbolises **40** ..... in Aboriginal culture

## TEST 77

Questions 31-40

Complete the notes below.

Write **NO MORE THAN TWO WORDS** for each answer.

### Mass Strandings of Whales and Dolphins

Mass strandings: situations where groups of whales, dolphins, etc. swim onto the beach and die

Common in areas where the **31** ..... can change quickly

Several other theories:

#### Parasites

e.g. some parasites can affect marine animals' **32** ..... which they depend on for navigation

#### Toxins

Poisons from **33** ..... or ..... are commonly consumed by whales  
e.g. Cape Cod (1988) – whales were killed by saxitoxin

#### Accidental Strandings

Animals may follow prey ashore, e.g. Thurston (1995)

Unlikely because the majority of animals were not **34** ..... when they stranded

#### Human Activity

**35** ..... from military tests are linked to some recent strandings

The Bahamas (2000) stranding was unusual because the whales

- were all **36** .....
- were not in a **37** .....

#### Group Behaviour

- More strandings in the most **38** ..... species of whales
- 1994 dolphin stranding only the **39** ..... was ill

#### Further Reading

*Marine Mammals Ashore* (Connor) – gives information about stranding **40** .....

# TEST 78

Questions 31-40

Complete the notes below.

Write **ONE WORD ONLY** for each answer.

## Business Cultures

### Power culture

Characteristics of organisation

- small
- **31** ..... power source
- few rules and procedures
- communication by **32** .....

Advantage:

- can act quickly

Disadvantage:

- might not act **33** .....

Suitable employee:

- not afraid of **34** .....
- doesn't need job security

### Role culture

Characteristics of organisation:

- large, many **35** .....
- specialised departments
- rules and procedure e.g. job **36** ..... and rules for discipline

Advantages:

- economies of scale
- successful when **37** ..... ability is important

Disadvantages:

- slow to see when **38** ..... needed
- slow to react

Suitable employee:

- values security
- doesn't want **39** .....

### Task culture

Characteristics of organisation:

- project orientated
- in competitive market or making product with short life
- a lot of delegation

Advantage:

- **40** .....

Disadvantages:

- no economies of scale or special expertise

Suitable employee:

- likes to work in groups

# TEST 79

Questions 31 and 32

Choose the correct letter, **A**, **B** or **C**.

- 31** The owners of the underground house
- A** had no experience of living in a rural area.
  - B** were interested in environmental issues.
  - C** wanted a professional project manager.
- 32** What does the speaker say about the site of the house?
- A** The land was quite cheap.
  - B** Stone was being extracted nearby.
  - C** It was in a completely unspoilt area.

Questions 33-40

Complete the notes below.

Write **ONE WORD AND/OR A NUMBER** for each answer.

## The Underground House

### Design

- Built in the earth, with two floors
- The south-facing side was constructed of two layers of **33** .....
- Photovoltaic tiles were attached
- A layer of foam was used to improve the **34** ..... of the building

### Special features

- To increase the light, the building has many internal mirrors and **35** .....
- In future, the house may produce more **36** ..... than it needs
- Recycled wood was used for the **37** ..... of the house
- The system for processing domestic **38** ..... is organic

### Environmental issues

- The use of large quantities of **39** ..... in construction was environmentally harmful
- But the house will have paid its ‘environmental debt’ within **40** .....

## TEST 80

Questions 31-36

Choose the correct letter, **A**, **B** or **C**.

### Wildlife in city gardens

- 31** What led the group to choose their topic?
- A** They were concerned about the decline of one species.
  - B** They were interested in the effects of city growth.
  - C** They wanted to investigate a recent phenomenon.
- 32** The exact proportion of land devoted to private gardens was confirmed by
- A** consulting some official documents.
  - B** taking large-scale photos.
  - C** discussions with town surveyors.
- 33** The group asked garden owners to
- A** take part in formal interviews.
  - B** keep a record of animals they saw.
  - C** get in contact when they saw a rare species.
- 34** The group made their observations in gardens
- A** which had a large number of animal species.
  - B** which they considered to be representative.
  - C** which had stable populations of rare animals.
- 35** The group did extensive reading on
- A** wildlife problems in rural areas.
  - B** urban animal populations.
  - C** current gardening practices.
- 36** The speaker focuses on three animal species because
- A** a lot of data has been obtained about them.
  - B** the group were most interested in them.
  - C** they best indicated general trends.

*Questions 37-40**Complete the table below.**Write **ONE WORD ONLY** for each answer.*

<b>Animals</b>	<b>Reason for population increase in gardens</b>	<b>Comments</b>
<b>37</b> .....	suitable stretches of water	massive increase in urban population
Hedgehogs	safer from <b>38</b> ..... when in cities	easy to <b>39</b> ..... them accurately
Song thrushes	– a variety of <b>40</b> ..... to eat – more nesting places available	large survey starting soon



# Answers

## TEST 1

- 1 café
- 2 9/nine am /9/nine o'clock
- 3 5/five km/kilometers/kilometers
- 4 (a) bar(-)code / (a) barcode/bar code
- 5 website/web site
- 6 1.50
- 7 M-A-U-G-H-A-N
- 8 01444 732900
- 9 guiding/guide
- 10 taking/take photos/ photographs

## TEST 2

- 1 3000/3,000/three thousand words
- 2 surprise/surprising ending
- 3 16/sixteen
- 4 August
- 5 COMP4SS/comp4ss
- 6 post
- 7 famous authors
- 8 online
- 9 public
- 10 Spain

## TEST 3

- 1 S-Y-M-O-N-D-S/S-y-m-o-n-d-s
- 2 1996
- 3 full(-)time
- 4 swimming
- 5 monthly
- 6 (go/do) jogging
- 7 bad ankle
- 8 fitness level
- 9 charity worker
- 10 (on) (the) radio

## TEST 4

- 1 7.30/seven thirty
- 2 pencils
- 3 top
- 4 August
- 5 instructions
- 6 55/fifty-five
- 7 beginners
- 8 Kahui
- 9 battery
- 10 show

## TEST 5

- 1 white
- 2 office
- 3 camera
- 4 umbrella
- 5 13th May/13 May/ thirteenth May /  
May 13/ May 13th / May thirteenth
- 6 airport
- 7 taxi
- 8 Docherty
- 9 River
- 10 07979605437

## TEST 6

- 1 208 613 2978
- 2 visiontech
- 3 doctor
- 4 garage
- 5 furniture
- 6 fridge
- 7 school
- 8 950/£950
- 9 quiet
- 10 friend

## TEST 7

- 1 unfriendly
- 2 noisy
- 3 23.50/twenty-three fifty
- 4 insects
- 5 bathrooms
- 6 party
- 7 S-H-A-D-F-O-R-T-H/S-h-a-d-f-o-r-t-h
- 8 towel
- 9 breakfast
- 10 kitchen

## TEST 8

- 1 (simple) documents
- 2 keyboard
- 3 flowers
- 4 tools
- 5 Saturday
- 6 Mairead
- 7 Bridge
- 8 (the) 14(th)/fourteen(th) (of) May /  
May (the) 14(th)/fourteen(th) / 14.(0)  
5/(0)5.14
- 9 park
- 10 newspaper

## TEST 9

- 1 (a) taxi/cab
- 2 city centre/center
- 3 wait
- 4 door-to-door
- 5 reserve (a seat)
- 6 (the) 17th (of) October
- 7 12.30
- 8 Thomson
- 9 AC 936
- 10 3303 8450 2045 6837

## TEST 10

- 1 27 Bank Road
- 2 (a) dentist
- 3 Sable
- 4 Northern Star
- 5 stolen
- 6 Paynter
- 7 brother-in-law
- 8 (travel (ling/ing)) (to) work
- 9 Red Flag
- 10 450

## TEST 11

- 1 business
- 2 third
- 3 Sport(s) Centre
- 4 (a) cleaner
- 5 Library
- 6 International House
- 7 B659
- 8 (an) office assistant
- 9 answer (the) phone
- 10 11.30

## TEST 12

- 1 Keiko
- 2 JO6337
- 3 4 months
- 4 (Advanced) English (Studies)
- 5 (young) children
- 6 pets
- 7 seafood
- 8 tennis
- 9 trains / (the) train
- 10 this/that afternoon

### TEST 13

- 1 C
- 2 B
- 3 48 North Avenue
- 4 WS6 2YH
- 5 01674 553242
- 6 (free) drink(s) / refreshment(s)
- 7 (the/a) pianist/piano player
- 8 10.50
- 9 4
- 10 50%

### TEST 14

- 1 Milperra
- 2 First Class Movers
- 3 28 November
- 4 screen
- 5 bathroom
- 6 door
- 7 140
- 8 leg
- 9 plates
- 10 60

### TEST 15

- 1 central
  - 2 600
  - 3 2 year(s)
  - 4 garage
  - 5 garden
  - 6 study
  - 7 noisy
  - 8 595
- 9&10 IN EITHER ORDER**
- B
- E

### TEST 16

- 1 waiter(s)
- 2 day off
- 3 break
- 4 (free) meal
- 5 dark (coloured/colored)
- 6 jacket
- 7 28 June
- 8 Urwin
- 9 12.00 (pm)/noon/mid-day
- 10 reference

### TEST 17

- 1 answer(ing) (the) phone
- 2 Hillsdunne Road
- 3 library
- 4 4.45
- 5 national holidays
- 6 after 11 (o'clock)
- 7 clear voice
- 8 think quickly
- 9 22 October
- 10 Manuja

### TEST 18

- 1 Bhatt
- 2 31 March
- 3 nursing
- 4 2
- 5 meat
- 6 bedsit
- 7 theatre/theater
- 8 mature/older
- 9 town
- 10 shared

### TEST 19

- 1 300
- 2 Sunshade
- 3 balcony
- 4 forest/forests
- 5 319
- 6 10,000
- 7 relative
- 8 missed
- 9 item
- 10 Ludlow

### TEST 20

- 1 babies
- 2 Eshcol
- 3 evening
- 4 Gormley
- 5&6 IN EITHER ORDER
- B
- E
- 7 heart
- 8 primary school
- 9 4.30
- 10 ages

**TEST 21**

- 11 sharks
- 12 old fishing village/Old Fishing Village
- 13 shopping
- 14 (water) fountain
- 15 student card
- 16 fifty/50 minutes/mins
- 17 museum
- 18 tourist office
- 19 rain(-)wear/rainwear
- 20 e(-)ticket/e ticket

**TEST 22**

- 11 world of water/World of Water
- 12 (the) splash ride
- 13 (at) noon/midday/12 o'clock/12 pm
- 14 feed (the) sharks
- 15 (a) birthday party
- 16 (the) government
- 17 (the/a) quiz
- 18 E
- 19 C
- 20 B

**TEST 23**

- 11 C
- 12 B
- 13 A
- 14 B
- 15 C
- 16 E
- 17 A
- 18 ring a bell
- 19 lounge
- 20 speeches/speakers

**TEST 24**

- 11 & 12 IN EITHER ORDER
- B
- E
- 13 & 14 IN EITHER ORDER
- B
- C
- 15 G
- 16 I
- 17 B
- 18 E
- 19 C
- 20 A

## TEST 25

- 11 G
- 12 D
- 13 A
- 14 E
- 15 C
- 16 B
- 17 A
- 18 C
- 19 C
- 20 A

## TEST 26

- 11 contact details
- 12 (an) emergency
- 13 radio
- 14 (spare/extra) keys
- 15 (window) locks
- 16 C
- 17 D
- 18 F
- 19 G
- 20 E

## TEST 27

- 11 B
- 12 A
- 13 C
- 14 B
- 15 A
- 16 A
- 17 E
- 18 C
- 19 F
- 20 A

## TEST 28

- 11 C
- 12 B
- 13 A
- 14 H
- 15 G
- 16 films/movies
- 17 reports
- 18 region
- 19 job
- 20 housing

### TEST 29

11 B

12 A

13 B

14 C

15 C

16 A

17 C

18 A

19 C

20 B

### TEST 30

11 City Bridge

12 Newtown

13 6.30

14 (formal) garden

15 (Tower) Restaurant

16 view(s)

17 history

18 7 screen

19 every 20 minutes

20 (from/the) Central Station

### TEST 31

11 B

12 C

13 A

14 C

15 B

16 A

17 forest

18 temple

19 waterfall

20 village

### TEST 32

11 C

12 B

13 A

14 B

15 car park

16 rose garden

17 café

18 cycling

19 biology lesson

20 viewing shelter



### TEST 33

- 11 1.30
- 12 25 December/Christmas Day
- 13 car-park/parking lot
- 14 45
- 15 (some) tables
- 16-18 IN ANY ORDER

C

F

G

- 19&20 IN EITHER ORDER

B

E

### TEST 34

- 11 B
- 12 (the) Forest
- 13 Fish Farm(s)
- 14 Market Garden
- 15 C
- 16 A
- 17 C
- 18 B
- 19 C
- 20 A

### TEST 35

- 11 classical music / (classical/music) concerts
- 12 bookshop/bookstore
- 13 planned
- 14 1983/(the) 1980s
- 15 City Council
- 16 363
- 17 (the) Garden Hall
- 18 Three Lives
- 19 4.50
- 20 Faces of China

### TEST 36

- 11 A
- 12 B
- 13 B
- 14 C
- 15 D
- 16 G
- 17 B
- 18 F
- 19 A
- 20 E

**TEST 37**

**11** branch

**12** west

**13** clothing

**14** 10

**15** running

**16** bags

**17** A

**18** A

**19&20** IN EITHER ORDER

A

E

**TEST 38**

**11** trees

**12** Friday/Sunday

**13** farm

**14** C

**15** B

**16** A

**17** A

**18** I

**19** F

**20** E

**TEST 39**

**11** C

**12** A

**13** C

**14** E

**15** H

**16** F

**17** C

**18** G

**19** 120

**20** 5 to 12

**TEST 40**

**11** B

**12** C

**13** E

**14** B

**15** E

**16** D

**17** A

**18** C

**19** 732281

**20** Thursday/Thursdays

### TEST 41

- 21 C
- 22 A
- 23 B
- 24 A
- 25 C
- 26 B
- 27 (senior) management/managers
- 28 project request
- 29 meeting
- 30 conference call

### TEST 42

- 21 & 22 IN EITHER ORDER
- D
- B
- 23 mathematics/math(s)
- 24 theory/theoretical
- 25 jet engines
- 26 seminars
- 27 A
- 28 B
- 29 C
- 30 C

### TEST 43

- 21 pine forests
- 22 water
- 23 print
- 24 sort
- 25 remove ink
- 26 (the) introduction
- 27 (the) council
- 28 (some) data
- 29 first draft
- 30 (their/the) tutor

### TEST 44

- 21 C
- 22 A
- 23 B
- 24 C
- 25 A
- 26 G
- 27 A
- 28 D
- 29 C
- 30 E

### TEST 45

- 21 B
- 22 A
- 23 A
- 24 C
- 25 B
- 26 E
- 27 B
- 28 G
- 29 A
- 30 F

### TEST 46

- 21 B
- 22 C
- 23 B
- 24 A
- 25 C
- 26 C
- 27 (global) hunger
- 28 pollution
- 29 wood
- 30 grass(es)

### TEST 47

- 21 A
- 22 B
- 23 A
- 24 B
- 25 A
- 26 A
- 27 background
- 28 theory
- 29 cost(s)
- 30 time

### TEST 48

- 21 E
- 22 I
- 23 C
- 24 G
- 25 B
- 26 D
- 27 A
- 28 aims/objectives/goals
- 29 staff
- 30 feedback

### TEST 49

- 21 attitude(s)
- 22 gender/sex
- 23 creativity/creativity
- 24 A
- 25 B
- 26 A
- 27 B
- 28 culture
- 29 profit(s)
- 30 stress/strain

### TEST 50

- 21 B
- 22 A
- 23 C
- 24 B
- 25 A
- 26 B
- 27 1882 (to/-) (18)83
- 28 Signed
- 29&30 IN EITHER ORDER
  - A
  - D

### TEST 51

- 21 cigar
- 22 13 (different) countries
- 23 activated
- 24 50 km(s)
- 25 temperature
- 26 A
- 27 C
- 28 A
- 29 B
- 30 C

### TEST 52

- 21 5
- 22 assessed
- 23 A
- 24 B
- 25 A
- 26 C
- 27 media room
- 28 resources room
- 29 embassy
- 30 statistics/stats

**TEST 53**

**21** A

**22** C

**23** A

**24** B

**25-27** IN ANY ORDER

B

C

F

**28** 12,000

**29** horses

**30** caves

**TEST 54**

**21** A

**22** B

**23** C

**24** A

**25** insects

**26** feeding/eating

**27** laboratory

**28** water

**29** wings

**30** reliable/accurate

**TEST 55**

**21** C

**22** C

**23** A

**24** B

**25** C

**26** A

**27** C

**28** A

**29** B

**30** C

**TEST 56**

**21/22** IN EITHER ORDER

B

E

**23&24** IN EITHER ORDER

A

C

**25** B

**26** C

**27** priorities

**28** timetable

**29** (small) tasks

**30** (single) paragraph

### TEST 57

- 21 B
- 22 C
- 23 B
- 24 A
- 25 C
- 26 B
- 27 A
- 28 B
- 29 C
- 30 B

### TEST 58

- 21 C
- 22 B
- 23 B
- 24 C
- 25 reading
- 26 CD
- 27 workbooks
- 28 timetable/schedule
- 29 alarm
- 30 email/emails

### TEST 59

- 21 fishing industry
- 22 statistics
- 23 note-taking
- 24 confidence
- 25 ideas
- 26 student support
- 27 places
- 28 general
- 29 3 times
- 30 25

### TEST 60

- 21 A
- 22 C
- 23 approach
- 24 mature
- 25 interest
- 26 groups
- 27 every 2 days
- 28 2 weeks
- 29 confident
- 30 education system

## TEST 61

- 31 29,000 years
- 32 southern/south Europe
- 33 water
- 34 minerals
- 35 white gold
- 36 china stone
- 37 cooling (down)
- 38 windows
- 39 volcanic ash
- 40 harbours

## TEST 62

- 31 supportive
- 32 pay attention
- 33 next steps
- 34 consistent
- 35 graphics
- 36 tone
- 37 (a) silence / silences
- 38 weak verbs
- 39 repeat it
- 40 predicting

## TEST 63

- 31 protection
- 32 flexible
- 33 elephants
- 34 100 000/100,000
- 35 products
- 36 cap
- 37 oil
- 38 active
- 39 skin
- 40 blue(-)berries

## TEST 64

- 31 food
- 32 hero
- 33 feathers
- 34 shells
- 35 diamond
- 36 shark
- 37 teeth
- 38 messages
- 39 meeting
- 40 escape



## TEST 65

31 migration

32 eyes

33 lizard

34 trade

35 survival

36 political

37 & 38 IN EITHER ORDER

ships

horses

39 & 40 IN EITHER ORDER

industry

tourism

## TEST 66

31 marketing

32 interests

33 jobs

34 health

35 & 36 IN EITHER ORDER

C & E

37 & 38 IN EITHER ORDER

A & D

39 & 40 IN EITHER ORDER

A & C

## TEST 67

31 religion(s)

32 nature

33 flight

34 stars

35 practical

36 education

37 king

39 entertainment

39 opera

40 electricity

## TEST 68

31 hook

32 string

33 danger

34 rubber

35 light

36 intelligence

37 tail(s)

38 energy

39 chemical

40 diet

### TEST 69

- 31 April
- 32 children
- 33 repeated
- 34 human
- 35 magic
- 36 distance
- 37 culture
- 38 fire(s)
- 39 touching
- 40 intact

### TEST 70

- 31 C
- 32 B
- 33 C
- 34 A
- 35 A
- 36 2 directions
- 37 confident
- 38 vision
- 39 corrections
- 40 balance

### TEST 71

- 31 B
- 32 B
- 33 A
- 34 C
- 35 business
- 36 kitchen
- 37 world
- 38 escape
- 39 baby
- 40 chocolate

### TEST 72

- 31 B
- 32 C
- 33 A
- 34 water
- 35&36 IN EITHER ORDER
  - meat
  - cheese
- 37 5th/new taste
- 38 common
- 39 bitterness
- 40 minerals

### TEST 73

- 31 surface
- 32 environment
- 33 impact(s)/effect(s)
- 34 urban
- 35 problems
- 36 images
- 37 patterns
- 38 distortion(s)
- 39 traffic
- 40 weather

### TEST 74

- 31 B
- 32 B
- 33 A
- 34 A
- 35 C
- 36 C
- 37 B
- 38 F
- 39 D
- 40 C

### TEST 75

- 31 B
- 32 B
- 33 B
- 34 A
- 35 combination/system
- 36 safety
- 37 attitude(s)
- 38 control(s)
- 39 factory/factories
- 40 skills

### TEST 76

- 31 C
- 32 B
- 33 C
- 34 A
- 35 B
- 36 B
- 37 animal/creature
- 38 sea/water level(s)
- 39 hunting
- 40 creation

## TEST 77

- 31 tide/tides
- 32 hearing/ear/ears
- 33 IN EITHER ORDER;  
BOTH REQUIRED FOR ONE MARK
  - Plants
  - animals/fish/fishes
- 34 feeding
- 35 noise/noises
- 36 healthy
- 37 group
- 38 social
- 39 leader
- 40 network/networks

## TEST 78

- 31 central
- 32 conversation/conversations
- 33 effectively
- 34 risk/risks
- 35 levels
- 36 description/descriptions
- 37 technical
- 38 change
- 39 responsibility
- 40 flexible

## TEST 79

- 31 B
- 32 A
- 33 glass
- 34 insulation
- 35 windows
- 36 electricity
- 37 floor/floors
- 38 waste
- 39 concrete
- 40 15 years

## TEST 80

- 31 C
- 32 A
- 33 B
- 34 B
- 35 A
- 36 C
- 37 frog/frogs
- 38 predators
- 39 count
- 40 seed/seeds